

User Manual

5G AC2600 Wi-Fi Router

DWR-978

Preface

D-Link reserves the right to revise this publication and to make changes in the content hereof without obligation to notify any person or organization of such revisions or changes.

Manual Revisions

Revision	Date	Description
1.00	October 06, 2020	• Initial release

Trademarks

D-Link and the D-Link logo are trademarks or registered trademarks of D-Link Corporation or its subsidiaries in the United States or other countries. All other company or product names mentioned herein are trademarks or registered trademarks of their respective companies.

Copyright © 2020 by D-Link Corporation.

All rights reserved. This publication may not be reproduced, in whole or in part, without prior expressed written permission from D-Link Corporation.

Table of Contents

Product Overview	1	Administration.....	32
Package Contents.....	1	Firmware Upgrade.....	33
System Requirements.....	1	Statistics.....	34
Hardware Overview.....	2	Advanced Settings.....	35
Front View.....	2	Firewall Settings.....	35
Side View.....	4	IPv4 Rules.....	36
Installation	5	IPv6 Rules.....	38
Before You Begin.....	5	Port Forwarding.....	40
Wireless Installation Considerations.....	6	Virtual Server.....	42
Configuration	7	Website Filter.....	44
Getting Started.....	7	Static Routes IPv4.....	45
Settings.....	8	Static Routes IPv6.....	47
SMS Device.....	8	Dynamic DNS.....	49
SMS (U)SIM.....	9	Connect a Wireless Client to your Router	51
SMS Settings.....	10	WPS Button.....	51
USSD.....	11	Windows® 10.....	52
Main Wi-Fi.....	12	Windows® 8.....	54
Guest Wi-Fi.....	14	WPA/WPA2.....	54
Network (LAN).....	15	Windows® 7.....	56
Network (WAN) IPv4.....	17	WPA/WPA2.....	56
Network (WAN) IPv6.....	19	WPS.....	59
Management.....	28	Windows Vista®.....	63
System Time.....	28	WPA/WPA2.....	64
Schedule.....	29	Windows® XP.....	66
System Log.....	30	WPA/WPA2.....	67
System & Reboot.....	31	Troubleshooting	69

Wireless Basics	73
What is Wireless?	74
Tips.....	76
Wireless Modes.....	77
Networking Basics	78
Check your IP address.....	78
Statically Assign an IP address	79
Wireless Security	80
What is WPA?	80
Technical Specifications	81
Regulatory Information	83

Package Contents

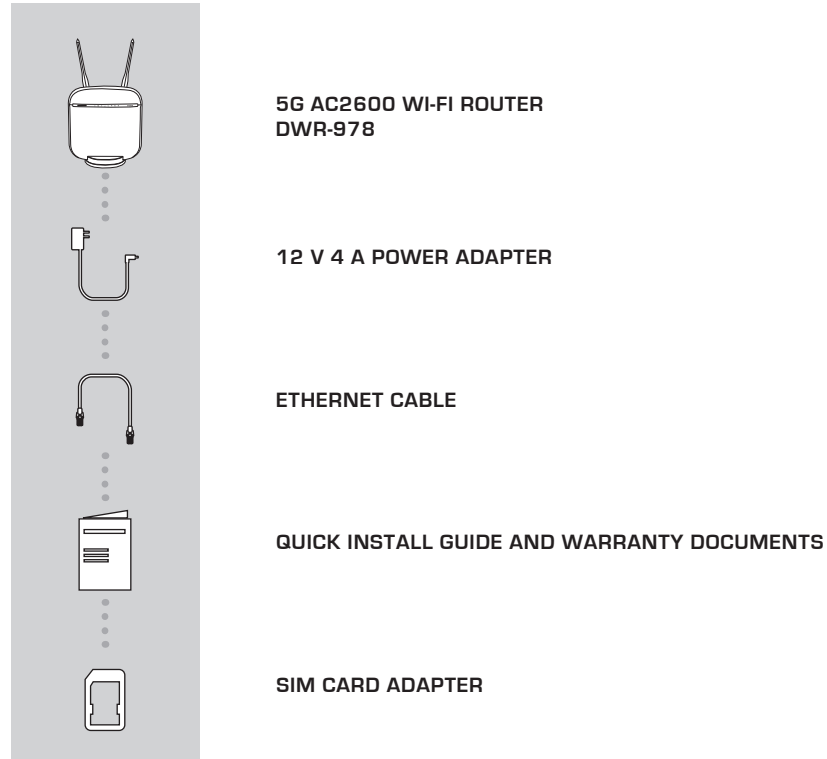

System Requirements

- Computer or mobile device with 802.11ac/n/g wireless adapter
- Internet Explorer® 9, Firefox® 12, Chrome™ 20, or Safari 5
- Mini SIM card
- Subscription with a mobile Internet Service Provider

* Subject to services and service terms available from your carrier.

Hardware Overview

Front View

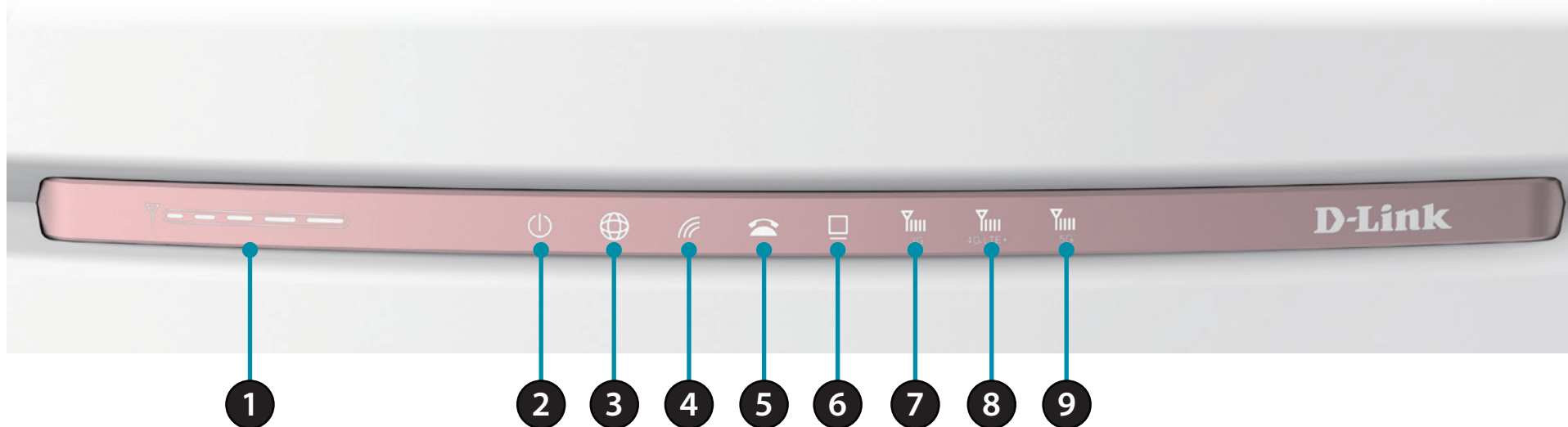

1	Signal Strength LED	Indicates Wi-Fi signal strength with bars. More bars indicates a stronger signal.
2	Power LED	Will be lit green if the device is powered on and working. Turns red if there is an error.
3	WAN	Will be lit if an Ethernet WAN connection is established, and will blink when data is being transferred.
4	Wi-Fi/WPS	Will be lit if the wireless function is enabled, blinks when data is transferred or during WPS pairing.
5	Phone	Will be lit if the phone function is enabled, blinks when data is transferred.
6	LAN	Will be lit if an Ethernet LAN connection is established, and will blink when data is being transferred.
7	3G	Will be lit if a 3G connection established.
8	4G/LTE+	Will be lit if a 4G/LTE+ connection is established.
9	5G	Will be lit if a 5G connection is established.

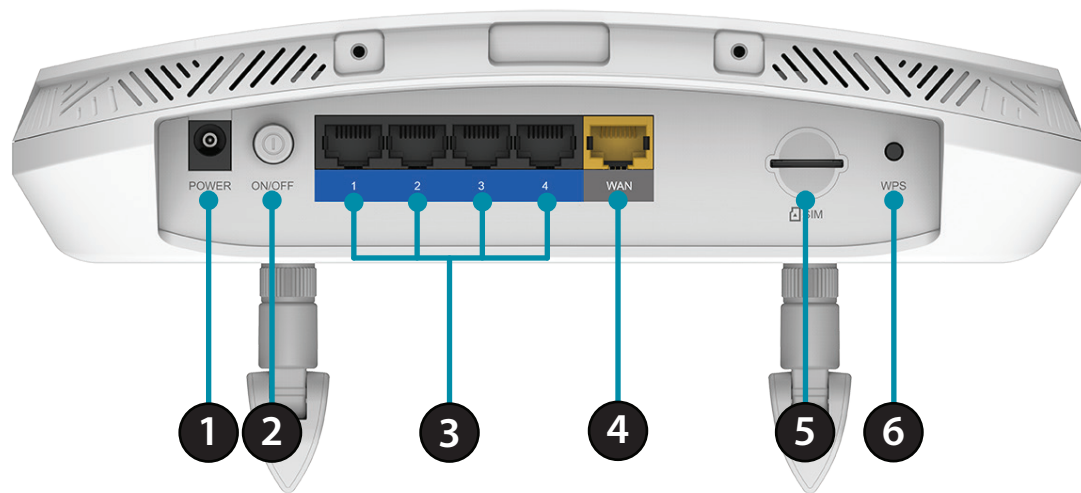

1	Power Connector	Connects to the included power adapter.
2	Power Button	Turns the device on or off.
3	Ethernet LAN Ports	For connection to a network-enabled desktop or notebook computer.
4	Ethernet WAN Port	For connection to a DSL/cable modem or router.
5	SIM card slot	For mobile network connections.
6	WPS Button	For WPS pairing with wireless devices.

Side View

1	USB Port	USB port 2.0 for media or external devices.
----------	-----------------	---

Installation

This section will guide you through the installation process. Placement of the router is very important. Do not place the router in an enclosed area such as a closet, cabinet, or in an attic or garage.

Before You Begin

Ensure that your DWR-978 5G AC2600 Wi-Fi Router is disconnected and powered off before performing the steps below..

1. Verify that your SIM/UICC card is installed and has been activated by your carrier.

Caution: Always unplug/power down the router before installing or removing the SIM/UICC card. Never insert or remove the SIM/UICC card while the router is in use.

2. Attach the included antennas to the back of the router, screwing them in clockwise. Arrange them so that they point upward.
3. Connect the power adapter to the socket on the back panel of your DWR-978. Plug the other end of the power adapter into a wall outlet or power strip. Make sure the power button is in the "On" position.
 - a. The Power LED will light up to indicate that power is being supplied to the router and the router is turned on.
 - b. The LEDs on the front panel will flash on and off as the DWR-978 Mobile Router performs initialization and Internet connection processes.
 - c. After a few moments, if a connection has been established, the following LEDs will turn solid green: Power, Network, WiFi (if enabled), LAN (if connected), WAN (if connected), and Signal Strength.

Note: By default, the DWR-978 uses the mobile network as the sole Internet connection. If you wish to use your mobile connection as a backup to a wired connection, or you wish to use a wired connection exclusively, you must use the Optional Advanced Setup procedure.

4. Connect via Wi-Fi using the SSID and password printed on the bottom of the router, or through Ethernet via one of the LAN ports on the back of your DWR-978.

Wireless Installation Considerations

The DWR-978 can be accessed using a wireless connection from anywhere within the operating range of your wireless network. Keep in mind that the quantity, thickness, and location of walls, ceilings, or other objects that the wireless signals must pass through may limit the range of the wireless signal. Ranges vary depending on the types of materials and background RF (radio frequency) noise in your home or office. The key to maximizing the wireless range is to follow these basic guidelines:

1. Minimize the number of walls and ceilings between the D-Link router and other network devices. Each wall or ceiling can reduce your adapter's range from 3 to 90 feet (1 to 30 meters).
2. Be aware of the direct line between network devices. A wall that is 1.5 feet thick (0.5 meters), at a 45-degree angle appears to be almost 3 feet (1 meter) thick. At a 2-degree angle it looks over 42 feet (14 meters) thick. Position devices so that the signal will travel straight through a wall or ceiling (instead of at an angle) for better reception.
3. Try to position access points, wireless routers, and computers so that the signal passes through open doorways and drywall. Materials such as glass, metal, brick, insulation, concrete, and water can affect wireless performance. Large objects such as fish tanks, mirrors, file cabinets, metal doors, and aluminum studs may also have a negative effect on range.
4. If you are using 2.4 GHz cordless phones, make sure that the 2.4 GHz phone base is as far away from your wireless device as possible. The base transmits a signal even if the phone is not in use. In some cases, cordless phones, X-10 wireless devices, and electronic equipment such as ceiling fans, fluorescent lights, and home security systems may dramatically degrade wireless connectivity.

Configuration

Getting Started

To access the configuration utility, open a web browser such as Internet Explorer and enter the address of the router (**192.168.0.1** by default).

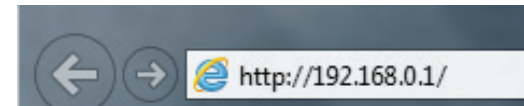

To log in to the configuration utility, the default password is left blank.

Note: If you get a **Page Cannot be Displayed** error, please refer to the **Troubleshooting** section for assistance.

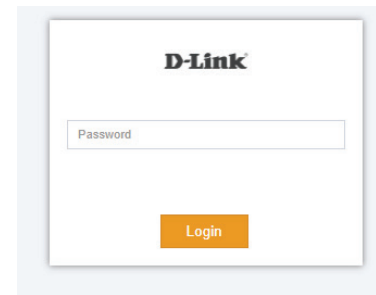

Once you have successfully logged in, you will see the **Home** page. On this page you can view information about your Internet connection, the wireless/LAN status, and system information.

At the top of the page is a menu. Clicking on one of these icons will take you to the appropriate configuration section.

System Status

Operating Time	7Days 1:33:12
Firmware Version	01.00.0023
Mode	Router mode
Current Time	2020/09/23 16:02:54

Client Lists

Vendor	IP Address	IPv6 Address	MAC Address	Lease Time(s)
08831PCWN10	192.168.0.50		6C:4B:90:BF:C3:21	90727

LAN Status

IPV4 Network	Go to settings
MAC Address	EC:AD:E0:4A:8B:42
IP Address	192.168.0.1
Subnet Mask	255.255.255.0

IPV6 Network [Go to settings](#)

Wireless Status

Main 2.4G	Go to settings
SSID	D-LINK_DWR-978_5842_2.4GHz
Channel	1
Password	WPA2 AES
SSID Broadcast	EC:AD:E0:4A:8B:44
Client Number	0

Main 5G [Go to settings](#)

Guest 2.4G [Go to settings](#)

Guest 5G [Go to settings](#)

Settings

SMS Device

On the Short Messages Settings page you can organize, send and receive Short Message Service (SMS) messages by selecting between a Setup, Inbox and Drafts tab. These messages can either be saved to the router's internal memory or on the SIM/UICC card itself.

Send Message

Mobile: Enter the mobile number to send the message to.

Content: Enter the content you wish to send.

Click **Send** to send your message.

Inbox

Mobile: (Optional) Specify a password.

Content: (Optional) Should you have specified a password above, verify your password one more time.

Time: Specify number to dial.

Click **Submit** to save your settings, or **Cancel** to revert to your previous settings.

Mobile	Content	Time
No data in table.		

At the bottom of the table, there are 'Previous' and 'Next' buttons. Below the table, there are two buttons: an orange 'Submit' button and a white 'Cancel' button. On the left side of the page, there is a sidebar menu with the following items: 'SMS Device', 'Inbox', 'Outbox', and 'Drafts', each with a small blue icon to its right.

SMS (U)SIM

Send Message

Mobile: Enter the mobile number to send the message to.

Content: Enter the content you wish to send.

Click **Send** to send your message.

Inbox

Mobile: (Optional) Specify a password.

Content: (Optional) Should you have specified a password above, verify your password one more time.

Time: Specify number to dial.

Click **Submit** to save your settings, or **Cancel** to revert to your previous settings.

SMS Settings

SMS Settings

SMS center: Enter the name of the SMS center.

New SMS Storage: Select the new SMS storage.

Click **Submit** to save your settings, or **Cancel** to revert to your previous settings.

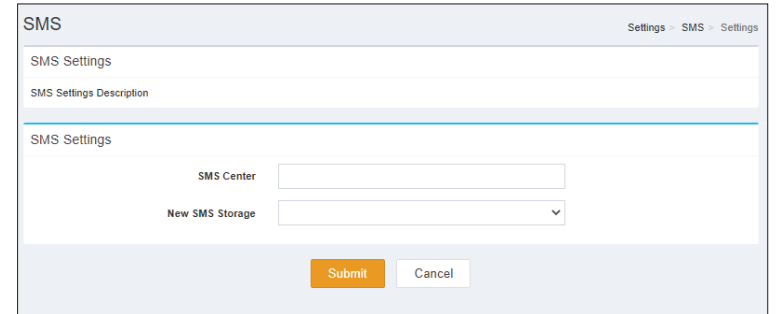

USSD

USSD Settings

Code: Enter USSD code.

Click **Submit** to save your settings, or **Cancel** to revert to your previous settings.

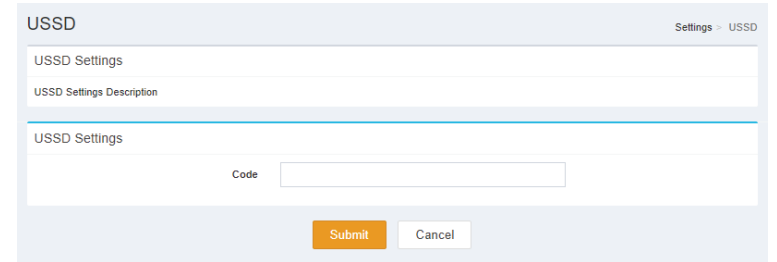

Main Wi-Fi

Primary 2.4G Advanced Setting

Status: Indicates whether the connection is **Enabled** or **Disabled**.

Wi-Fi Name (SSID): Indicates the name of the connection.

Password: Indicates the password of the connection.

Security Mode: Indicates the Security Mode of the connection. By default **WPA/WPA2-Personal** is selected, you may also select **None**.

802.11 Mode: Indicates the wireless mode of the connection. By default **Mixed 802.11b/g/n** is selected, you may also select **Mixed 802.11g/n** or **802.11n only**.

Wi-Fi Channel: Select the Wi-Fi channel. By default **Auto** is selected, you can choose manually between channel **1-13**.

Transmission Power: Indicates the Transmission Power of the connection. By default **High** is selected, you may also select **Medium** or **Low**.

Channel Width: Indicates the Channel Width of the connection. By default **Auto** is selected, you may also select **20 MHz**.

Coexistence: Indicates whether Coexistence is **Enabled** or **Disabled**.

Visibility Status: Indicates whether the Wi-Fi network is **Visible** or **Invisible**.

Schedule: Indicates whether the Wi-Fi network is part of a schedule. Click on **Schedule** to access the schedule menu "Schedule" on page 29.

- Status:** Checked checkbox.
- Wi-Fi Name (SSID):** Text input field containing 'D-Link_DWR-978_8B42_2.4GHz'.
- Password:** Text input field containing 'fcaaa63914'.
- Security Mode:** Dropdown menu set to 'WPA/WPA2-Personal'.
- 802.11 Mode:** Dropdown menu set to 'Mixed 802.11b/g/n'.
- Wi-Fi Channel:** Dropdown menu set to 'Auto'.
- Transmission Power:** Dropdown menu set to 'High'.
- Channel Width:** Dropdown menu set to 'Auto 20/40 MHz'.
- Coexistence:** Checked checkbox.
- Visibility Status:** Dropdown menu set to 'Visible'.
- Schedule:** Dropdown menu set to 'Always'.

An 'Advanced Setting...' link is located to the right of the Security Mode dropdown.

Click **Submit** to save your settings, or **Cancel** to revert to your previous settings.

Primary 5G Advanced Setting

Status: Indicates whether the connection is **Enabled** or **Disabled**.

Wi-Fi Name (SSID): Indicates the name of the connection.

Password: Indicates the password of the connection.

Security Mode: Indicates the Security Mode of the connection. By default **WPA/WPA2-Personal** is selected, you may also select **None**.

Wi-Fi Channel: Select the Wi-Fi channel. By default **Auto** is selected, you can choose manually between channel **1-13**.

Transmission Power: Indicates the Transmission Power of the connection. By default **High** is selected, you may also select **Medium** or **Low**.

Channel Width: Indicates the Channel Width of the connection. By default **Auto** **20/40 MHz** is selected, you may also select **20 MHz**.

Visibility Status: Indicates whether the Wi-Fi network is **Visible** or **Invisible**.

Schedule: Indicates whether the Wi-Fi network is part of a schedule. Click on **Schedule** to access the schedule menu "Schedule" on page 29.

Click **Submit** to save your settings, or **Cancel** to revert to your previous settings.

Primary 5G

Status

Wi-Fi Name (SSID)

Password

Security Mode

Wi-Fi Channel

Transmission Power

Channel Width

Visibility Status

Schedule

Advanced Setting...

Guest Wi-Fi

Guest 2.4G/5G Advanced Setting

Status: Indicates whether the connection is **Enabled** or **Disabled**.

Wi-Fi Name (SSID): Indicates the name of the connection.

Password: Indicates the password of the connection.

Security Mode: Indicates the Security Mode of the connection. By default **WPA/WPA2-Personal** is selected, you may also select **None**.

Visibility Status: Indicates whether the Wi-Fi network is **Visible** or **Invisible**.

Schedule: Indicates whether the Wi-Fi network is part of a schedule. Click on **Schedule** to access the schedule menu "Schedule" on page 29.

Click **Submit** to save your settings, or **Cancel** to revert to your previous settings.

Section	Status	Wi-Fi Name (SSID)	Password
Guest 2.4G	<input type="checkbox"/>	D-Link_DWR-978_8B42-guest	63914973
Guest 5G	<input type="checkbox"/>	D-Link_DWR-978_8B42_5GHz-guest	63914973

Additional settings at the bottom:

- Security Mode: WPA/WPA2-Personal
- Visibility Status: Visible
- Schedule: Always

Network (LAN)

Network Settings

LAN IP Address: Enter the IP address you want to use for the router. The default IP address is 192.168.0.1. If you change the IP address, you will need to enter the new IP address in your browser to get into the configuration utility.

Subnet Mask: Enter the subnet mask of the router. The default subnet mask is 255.255.255.0

Local Domain Name: Enter the local domain name for your network. (Optional)

Enable DNS Relay: Disable to transfer the DNS server information from your ISP to your computers. If enabled, your computers will use the router for a DNS server.

Click **Submit** to save your settings, or **Cancel** to revert to your previous settings.

DHCP Server

Status: Indicates whether DHCP server is **Enabled** or **Disabled**.

DHCP IP Address Range: Enter the DHCP IP Address Range of the router. The default is **192.168.0.50 - 192.168.0.199**.

DHCP Lease Time: The lease time determines the period that the host retains the assigned IP addresses before the IP addresses change.

Always Broadcast: Indicates whether Always Broadcast is **Enabled** or **Disabled**.

Advanced Settings

UPnP: Indicates whether UPnP is **Enabled** or **Disabled**.

IPv4 Multicast Streams: Indicates whether IPv4 Multicast Streams is **Enabled** or **Disabled**.

IPv6 Multicast Streams: Indicates whether DHCP server is **Enabled** or **Disabled**.

Network (WAN) IPv4

Dual WAN Settings

Dual WAN: Indicates whether Dual WAN is **Enabled** or **Disabled**.

Primary WAN: Select connection type of the primary WAN.

Secondary WAN: Select connection type of the Secondary WAN.

Fail Over: Indicates whether Fail Over is **Enabled** or **Disabled**.

Click **Submit** to save your settings, or **Cancel** to revert to your previous settings.

Dual WAN Settings: This section includes a 'Dual WAN' checkbox which is checked. Below it are two dropdown menus: 'Primary WAN' set to 'LTE' and 'Secondary WAN' set to 'Ethernet WAN'. A 'Fail Over' checkbox is also checked. At the bottom of this section are 'Submit' and 'Cancel' buttons.
Network Settings: This section contains several configuration options: 'Internet Connection' with two dropdowns both set to 'LTE'; 'Dial-Up Profile' set to 'Auto-Detection'; 'Prefer Service Type' set to 'Auto Mode'; 'PDP Type' set to 'Auto'; 'Pin Code' as an empty text field; 'Reconnect Mode' set to 'Auto'; 'Primary DNS Server' and 'Secondary DNS Server' as empty text fields; 'Keep Alive' set to 'Enabled'; 'Ping IP Address' set to '8.8.8.8'; and 'Ping Interval' set to '60'. At the bottom of this section are 'Submit' and 'Cancel' buttons.

Network Settings

- Internet Connection:** Select the Internet Connection type of the IPv4 WAN.
- Dial-Up Profile:** Select the Dial-Up Profile to be **Auto-Detection** or **Manual**.
- PDP Type:** Select the PDP Type to be **Auto, IPv4** or **IPv6**.
- Pin Code:** Indicates the Pin Code of the connection.
- Reconnect Mode:** Select Reconnect Mode to be **Auto** or **Manual**.
- Primary DNS Server:** Enter the primary DNS IP address that will be assigned to DHCP clients.
- Secondary DNS Server:** Enter the secondary DNS IP address that will be assigned to DHCP clients.
- Keep Alive:** Indicates whether Keep Alive is **Enabled** or **Disabled**.
- Ping IP Address:** Enter Ping IP Address to ping test the connection.
- Ping Interval:** Indicates the Ping Interval.

Click **Submit** to save your settings, or **Cancel** to revert to your previous settings.

Network (WAN) IPv6

Local Connectivity Only IPv6 Advanced Setting

Internet Connection: Specify the type of IPv6 connection your ISP uses. Choose from **Local Connectivity Only, Static IPv6, Auto Configuration (Stateless/DHCPv6), PPPoE, 6rd.**

IPv6 ULA Settings

Enable ULA: Indicates whether Enable ULA is **Enabled** or **Disabled**.

Current IPv6 ULA Settings

Current ULA Prefix: Indicates the Current ULA Prefix.

LAN IPv6 ULA: Indicates the LAN IPv6 ULA.

Click **Submit** to save your settings, or **Cancel** to revert to your previous settings.

Network (WAN) Settings - Network (WAN) - IPv6

IPv6

IPv6 description

Internet Connection: Local Connectivity Only

Advanced Setting...

IPv6 ULA Settings

Enable ULA:

Current IPv6 ULA Settings

Current ULA Prefix	Not Available
LAN IPv6 ULA	Not Available

Submit Cancel

Static IPv6 Advanced Setting

Internet Connection: Specify the type of IPv6 connection your ISP uses. Choose from **Local Connectivity Only, Static IPv6, Auto Configuration (Stateless/DHCPv6), PPPoE, 6rd.**

Use Link-Local Address: Indicates whether Use Link-Local Address is **Enabled** or **Disabled**.

IPv6 Address: If Use Link-Local Address is **Disabled**, enter the IPv6 Address.

Subnet Prefix Length: If Use Link-Local Address is **Disabled**, enter the Subnet Prefix Length.

Default Gateway: Enter the Default Gateway used by this connection.

IPv6 DNS Settings

Primary DNS Server: Enter the primary DNS IP address that will be assigned to DHCP clients.

Secondary DNS Server: Enter the secondary DNS IP address that will be assigned to DHCP clients.

LAN IPv6 Address Settings

LAN IPv6 Address: Specify the LAN IPv6 Address.

LAN IPv6 Link-Local Address: Indicates the LAN IPv6 Link-Local Address.

Network (WAN) Settings > Network (WAN) > IPv6

IPv6

IPv6 description

Internet Connection: Static IPv6

Use Link-Local Address:

IPv6 Address:

Subnet Prefix Length: 64

Default Gateway:

IPv6 DNS Settings

Primary DNS Server:

Secondary DNS Server:

LAN IPv6 Address Settings

LAN IPv6 Address: /64

LAN IPv6 Link-Local Address: FE80::EAD:E0FF:FE4A:8B42

Advanced Setting...

Address Autoconfiguration Settings

Enable Automatic IPv6 Address Assignment:

Autoconfiguration Type: SLAAC+Stateless DHCP

Router Advertisement Lifetime: 60 minutes (1-150)

Submit Cancel

Address Autoconfiguration Settings

Enable Automatic IPv6 Address Assignment: Indicates whether Enable Automatic IPv6 Address Assignment is **Enabled** or **Disabled**.

Autoconfiguration Type: Specify the Autoconfiguration Type. Choose from **SLAAC+RDNSS**, **SLAAC+Stateless DHCP** or **Stateful DHCPv6**.

Router Advertisement Lifetime: Specify the Router Advertisement Lifetime from **minutes (1-150)**.

Click **Submit** to save your settings, or **Cancel** to revert to your previous settings.

Autoconfiguration (SLAAC/DHCPv6) Advanced Setting

Internet Connection: Specify the type of IPv6 connection your ISP uses. Choose from **Local Connectivity Only, Static IPv6, Auto Configuration (Stateless/DHCPv6), PPPoE, 6rd.**

IPv6 DNS Settings

DNS Type: Specify the DNS Type. Choose from **Obtain a DNS server address automatically** or **Use the following DNS address.**

Primary DNS Server: Enter the primary DNS IP address that will be assigned to DHCP clients.

Secondary DNS Server: Enter the secondary DNS IP address that will be assigned to DHCP clients.

LAN IPv6 Address Settings

Enable DHCP-PD: Indicates whether Use Link-Local Address is **Enabled** or **Disabled**.

LAN IPv6 Link-Local Address: Indicates the LAN IPv6 Link-Local Address.

- IPv6:** Includes an 'IPv6 description' field.
- Internet Connection:** A dropdown menu set to 'Static IPv6'. Below it is a checked 'Use Link-Local Address' checkbox. Fields for 'IPv6 Address', 'Subnet Prefix Length' (set to 64), and 'Default Gateway' are present.
- IPv6 DNS Settings:** Fields for 'Primary DNS Server' and 'Secondary DNS Server'.
- LAN IPv6 Address Settings:** Fields for 'LAN IPv6 Address' (with a '/64' suffix) and 'LAN IPv6 Link-Local Address' (pre-filled with 'FE80::E0AD:E0FF:FE4A:8B42'). An 'Advanced Setting...' link is at the bottom right.
- Address Autoconfiguration Settings:** A checked 'Enable Automatic IPv6 Address Assignment' checkbox, an 'Autoconfiguration Type' dropdown set to 'SLAAC+Stateless DHCP', and a 'Router Advertisement Lifetime' field set to '60 minutes (1-150)'. 'Submit' and 'Cancel' buttons are at the bottom.

Address Autoconfiguration Settings

Enable Automatic IPv6 Address Assignment: Indicates whether Enable Automatic IPv6 Address Assignment is **Enabled** or **Disabled**.

Enable Automatic DHCP-PD in LAN: Indicates whether Enable Automatic DHCP-PD in LAN is **Enabled** or **Disabled**.

Autoconfiguration Type: Specify the Autoconfiguration Type. Choose from **SLAAC+RDNSS**, **SLAAC+Stateless DHCP** or **Stateful DHCPv6**.

Router Advertisement Lifetime: Specify the Router Advertisement Lifetime from **minutes (1-150)**.

Click **Submit** to save your settings, or **Cancel** to revert to your previous settings.

PPPoE Advanced Setting

Internet Connection: Specify the type of IPv6 connection your ISP uses. Choose from **Local Connectivity Only, Static IPv6, Auto Configuration (Stateless/DHCPv6), PPPoE, 6rd.**

PPPoE Session: Select the PPPoE Session to create or edit.

Username: Specify the Username.

Password: Specify the Password.

Address Mode: Specify the Reconnect Mode. Choose from **Dynamic IP** or **Static IP.**

Service Name: Specify the Service Name.

Reconnect Mode: Specify the Reconnect Mode. Choose from **Always on** or **Manual.**

MTU: Specify the MTU in bytes.

IPv6 DNS Settings

DNS Type: Specify the DNS Type. Choose from **Obtain a DNS server address automatically** or **Use the following DNS address.**

Primary DNS Server: Enter the primary DNS IP address that will be assigned to DHCP clients.

Secondary DNS Server: Enter the secondary DNS IP address that will be assigned to DHCP clients.

Network (WAN) Settings > Network (WAN) > IPv6

IPv6

IPv6 description

Internet Connection:

PPPoE Session:

Username:

Password:

Address Mode:

Service Name:

Reconnect Mode:

MTU: bytes

IPv6 DNS Settings

DNS Type:

LAN IPv6 Address Settings

Enable DHCP-PD:

LAN IPv6 Link-Local Address: FE80::EAD:E0FF:FE4A:8B42

[Advanced Setting...](#)

Address Autoconfiguration Settings

Enable Automatic IPv6 Address Assignment:

Enable Automatic DHCP-PD in LAN:

Autoconfiguration Type:

Router Advertisement Lifetime: minutes (1-150)

LAN IPv6 Address Settings

Enable DHCP-PD: Indicates whether Use Link-Local Address is **Enabled** or **Disabled**.

LAN IPv6 Link-Local Address: Indicates the LAN IPv6 Link-Local Address.

Address Autoconfiguration Settings

Enable Automatic IPv6 Address Assignment: Indicates whether Enable Automatic IPv6 Address Assignment is **Enabled** or **Disabled**.

Enable Automatic DHCP-PD in LAN: Indicates whether Enable Automatic DHCP-PD in LAN is **Enabled** or **Disabled**.

Autoconfiguration Type: Specify the Autoconfiguration Type. Choose from **SLAAC+RDNSS**, **SLAAC+Stateless DHCP** or **Stateful DHCPv6**.

Router Advertisement Lifetime: Specify the Router Advertisement Lifetime from **minutes (1-150)**.

Click **Submit** to save your settings, or **Cancel** to revert to your previous settings.

6rd Advanced Setting

Internet Connection: Specify the type of IPv6 connection your ISP uses. Choose from **Local Connectivity Only, Static IPv6, Auto Configuration (Stateless/DHCPv6), PPPoE, 6rd.**

Assign IPv6 Prefix: Indicates the Assign IPv6 Prefix.

IPv6 DNS Settings

DNS Type: Specify the DNS Type. Choose from **Obtain a DNS server address automatically** or **Use the following DNS address.**

Primary DNS Server: Enter the primary DNS IP address that will be assigned to DHCP clients.

Secondary DNS Server: Enter the secondary DNS IP address that will be assigned to DHCP clients.

LAN IPv6 Address Settings

Enable DHCP-PD: Indicates whether Use Link-Local Address is **Enabled** or **Disabled**.

LAN IPv6 Link-Local Address: Indicates the LAN IPv6 Link-Local Address.

- IPv6:** Includes an 'IPv6 description' field.
- Internet Connection:** A dropdown menu is set to '6rd'. Below it, 'Assign IPv6 Prefix' is set to 'Not Available'.
- IPv6 DNS Settings:** Contains two input fields for 'Primary DNS Server' and 'Secondary DNS Server'.
- 6RD Manual Configuration:** Features a checked 'Enable Hub and Spoke Mode' checkbox and a dropdown for '6rd Configuration' set to '6rd DHCPv4 Option'.
- LAN IPv6 Address Settings:** Shows 'LAN IPv6 Address' and 'LAN IPv6 Link-Local Address' (FE80::EAD:E0FF:FE4A:8B42). An 'Advanced Setting...' link is visible at the bottom right.
- Address Autoconfiguration Settings:** Includes a checked 'Enable Automatic IPv6 Address Assignment' checkbox, an 'Autoconfiguration Type' dropdown set to 'SLAAC+Stateless DHCP', and a 'Router Advertisement Lifetime' field set to '00' minutes (1-150).

At the bottom of the page, there are 'Submit' and 'Cancel' buttons.

Address Autoconfiguration Settings

Enable Automatic IPv6 Address Assignment: Indicates whether Enable Automatic IPv6 Address Assignment is **Enabled** or **Disabled**.

Autoconfiguration Type: Specify the Autoconfiguration Type. Choose from **SLAAC+RDNSS**, **SLAAC+Stateless DHCP** or **Stateful DHCPv6**.

Router Advertisement Lifetime: Specify the Router Advertisement Lifetime from **minutes (1-150)**.

Click **Submit** to save your settings, or **Cancel** to revert to your previous settings.

Management

System Time

Time Configuration

Time Zone: Specify Time Zone of your device.

Time: Specify Time of your device.

Automatic Time Configuration

Update Time Using an NTP Server: Indicates whether Update Time Using an NTP Server is **Enabled** or **Disabled**.

NTP Server: Specify NTP Server of your device.

Click **Submit** to save your settings, or **Cancel** to revert to your previous settings.

Schedule

Name Indicates the name of the schedule.

Schedule: Indicates the schedule.

Edit: When a schedule is selected, click this button to edit the schedule.

Delete: When a schedule is selected, click this button to delete the schedule.

Click **Save** to save your settings, or **Cancel** to revert to your previous settings.

Create New Rule

Name Enter a name for your new schedule

Schedule: Drag and select the times that you wish to be included as part of the new schedule.

Click **Save** to save your settings, or **Cancel** to revert to your previous settings.

System Log

System Log: Click this button to download the system log.

SysLog Settings

Enable Logging to Syslog Server: Indicates whether Enable Logging to Syslog Server is **Enabled** or **Disabled**.

E-mail Settings

Enable E-mail Notification: Indicates whether Enable E-mail Notification is **Enabled** or **Disabled**.

E-mail Log When Full or On Schedule

Send When Log Full: Indicates whether Send When Log Full is **Enabled** or **Disabled**.

Send on Schedule: Indicates whether Send on Schedule is **Enabled** or **Disabled**.

Click **Submit** to save your settings, or **Cancel** to revert to your previous settings.

System & Reboot

System

Factory Default: Click this button to reset this device back to Factory Default.

Save Configuration: Click this button to Save Configuration

Restore Configuration: Click this button to select File to Restore Configuration

Auto Reboot Configuration

Reboot The Device: Click this button to Reboot The Device

Auto Reboot Specify an Auto Reboot time of your device.

Click **Submit** to save your settings, or **Cancel** to revert to your previous settings.

Administration

Administration Advanced Settings

Password: Specify Administration Password of your device.

Advanced Settings

Enable HTTPS Server: Indicates whether Enable HTTPS Server is **Enabled** or **Disabled**.

Enable Remote Management: Indicates whether Enable Remote Management is **Enabled** or **Disabled**.

Remote Admin Port: Specify Remote Admin Port of your device

Use HTTPS: Indicates whether Use HTTPS is **Enabled** or **Disabled**.

Click **Submit** to save your settings, or **Cancel** to revert to your previous settings.

Firmware Upgrade

Firmware Over The Air

Latest Firmware Version: Indicates The Latest Firmware Version.

Firmware Upgrade: Click Check to begin the Firmware Over the Air (FOTA) upgrade process. Note that this requires an active Internet connection.

Manual Firmware Upgrade

Current Firmware Version: Indicates the Current Firmware Version.

Upgrade Firmware: After you have downloaded a new firmware, click Select File to locate the firmware on your computer, then click Apply to start the firmware upgrade.

Module Firmware Upgrade

Current Firmware Version: Indicates the Current Firmware Version.

Upgrade Firmware: After you have downloaded a new firmware, click Select File to locate the firmware on your computer, then click Apply to start the firmware upgrade.

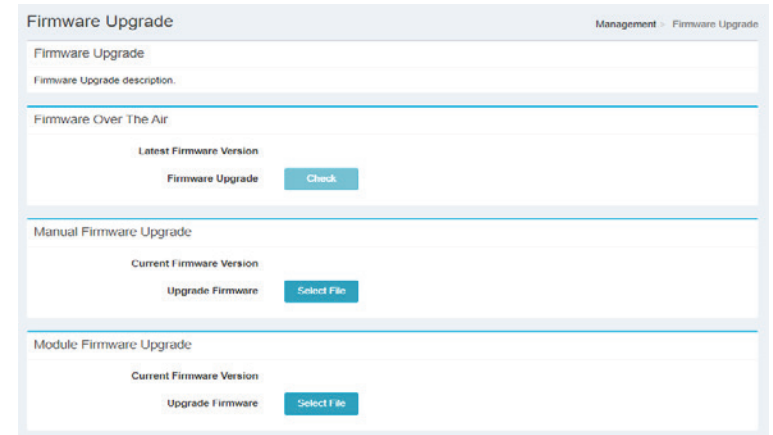

Statistics

Internet/ LAN/ Wi-Fi 2.4GHz/ Wi-Fi 5GHz

Sent Displays the Sent Statistics of the connection.

Received Displays the Received Statistics of the connection.

Total Packets: Displays the Total Packets Statistics of the connection.

Total KByte(s): Displays the Total KByte(s) Statistics of the connection.

Click **Clear** to clear all Statistics.

Statistics Management > Statistics

Statistics

Internet			LAN		
	Total Packets	Total KByte(s)		Total Packets	Total KByte(s)
Sent	8,426,417	1,070,632	Sent	9,093,555	41,007,126
Received	38,094,778	43,259,435	Received	8,340,632	922,777

Wi-Fi 2.4GHz			Wi-Fi 5GHz		
	Total Packets	Total KByte(s)		Total Packets	Total KByte(s)
Sent	0	0	Sent	285,941	378,118
Received	0	0	Received	62,168	7,304

[Clear](#)

Advanced Settings

Firewall Settings

DMZ Settings

Enable DMZ: Indicates whether Enable DMZ is **Enabled** or **Disabled**.

Firewall Advanced Settings

Enable SPI IPv4: Indicates whether Enable SPI IPv4 is **Enabled** or **Disabled**.

Enable Anti-spoof Checking: Indicates whether Enable Anti-spoof Checking is **Enabled** or **Disabled**.

IPv6 Simple Security: Indicates whether IPv6 Simple Security is **Enabled** or **Disabled**.

IPv6 Ingress Filtering: Indicates whether IPv6 Ingress Filtering is **Enabled** or **Disabled**.

Application Level Gateway (ALG) Configuration

PPTP: Indicates whether PPTP is **Enabled** or **Disabled**.

IPSec (VPN): Indicates whether IPSec (VPN) is **Enabled** or **Disabled**.

RTSP: Indicates whether RTSP is **Enabled** or **Disabled**.

SIP: Indicates whether SIP is **Enabled** or **Disabled**.

Click **Submit** to save your settings, or **Cancel** to revert to your previous settings.

Firewall

Advanced Settings > Firewall > Firewall Settings

Firewall Settings

Firewall Settings

DMZ Settings

Enable DMZ

Firewall Settings

Enable SPI IPv4

Enable Anti-spoof Checking

IPv6 Simple Security

IPv6 Ingress Filtering

Advanced Setting...

Application Level Gateway (ALG) Configuration

PPTP

IPSec (VPN)

RTSP

SIP

Submit Cancel

IPv4 Rules

Status

Status: Select **Turn IPv4 Filtering OFF**, **Turn IPv4 Filtering ON and ALLOW rules listed**, or **Turn IPv4 Filtering ON and DENY rules listed**.

IPv4 Rules Table: (Max Limit: 24)

Name Indicates the name of the schedule.

Schedule: Indicates the schedule.

Edit: When a schedule is selected, click this button to edit the schedule.

Delete: When a schedule is selected, click this button to delete the schedule.

Firewall Advanced Settings > Firewall > IPv4 Rules

Firewall Settings

Firewall Settings description

Status

Turn IPv4 Filtering OFF

IPv4 Rules Table: (Max Limit: 24) Add Rule

Name	Schedule	Edit	Delete
No data in table.			

Save Cancel

Create New Rule

Name Indicates the name of the New Rule.

Source IP Address Range: Indicates the source IP or IP range to which the rule will apply.

Destination IP Address Range: Indicates the Destination IP or IP range to which the rule will apply.

Protocol & Port Range: Indicates protocol types and port range affected by the filter.

Schedule: Indicates whether the Wi-Fi network is part of a schedule. Click on **Schedule** to access the schedule menu "Schedule" on page 29.

Click **Submit** to save your settings, or **Cancel** to revert to your previous settings.

- Name:** A text input field.
- Source IP Address Range:** A dropdown menu with 'WAN' selected and an adjacent text input field.
- Destination IP Address Range:** A dropdown menu with 'LAN' selected and an adjacent text input field.
- Protocol & Port Range:** A dropdown menu with 'TCP' selected and an adjacent text input field.
- Schedule:** A dropdown menu with 'Always Enable' selected.

At the bottom of the form are two buttons: 'Done' (orange) and 'Cancel' (white).

IPv6 Rules

Status

Status: Select **Turn IPv6 Filtering OFF**, **Turn IPv6 Filtering ON and ALLOW rules listed**, or **Turn IPv6 Filtering ON and DENY rules listed**.

IPv6 Rules Table: (Max Limit: 24)

Name Indicates the name of the schedule.

Schedule: Indicates the schedule.

Edit: When a schedule is selected, click this button to edit the schedule.

Delete: When a schedule is selected, click this button to delete the schedule.

Firewall Advanced Settings > Firewall > IPv6 Rules

Firewall Settings

Firewall Settings description

Status

Turn IPv6 Filtering OFF

IPv6 Rules Table: (Max Limit: 24) Add Rule

Name	Schedule	Edit	Delete
No data in table.			

Save Cancel

Create New Rule

Name Indicates the name of the New Rule.

Source IP Address Range: Indicates the source IP or IP range to which the rule will apply.

Destination IP Address Range: Indicates the Destination IP or IP range to which the rule will apply.

Protocol & Port Range: Indicates protocol types and port range affected by the filter.

Schedule: Indicates whether the Wi-Fi network is part of a schedule. Click on **Schedule** to access the schedule menu "Schedule" on page 29.

Click **Submit** to save your settings, or **Cancel** to revert to your previous settings.

- Name:** A text input field.
- Source IP Address:** A dropdown menu with 'WAN' selected and an adjacent text input field.
- Destination IP Address:** A dropdown menu with 'LAN' selected and an adjacent text input field.
- Protocol & Port Range:** A dropdown menu with 'TCP' selected and an adjacent text input field.
- Schedule:** A dropdown menu with 'Always Enable' selected.

At the bottom of the form are two buttons: 'Done' (orange) and 'Cancel' (white).

Port Forwarding

Port Forwarding Table: (Max Limit: 24)

Status: Indicates the Status.

Name: Indicates the Name.

Local IP: Indicates the Local IP.

TCP Port: Indicates the TCP Port.

UDP Port: Indicates the UDP Port.

Schedule: Indicates the schedule.

Edit: When a schedule is selected, click this button to edit the schedule.

Delete: When a schedule is selected, click this button to delete the schedule.

Click **Save** to save your settings, or **Cancel** to revert to your previous settings.

Create New Rule

Name Indicates the name of the New Rule.

Local IP: Indicates the Local IP of the New Rule.

TCP Port: Indicates the TCP Port of the New Rule.

UDP Port: Indicates the UDP Port of the New Rule.

Schedule: Indicates whether the Wi-Fi network is part of a schedule. Click on **Schedule** to access the schedule menu “Schedule” on page 29.

Click **Done** to save your settings, or **Cancel** to revert to your previous settings.

- Status:** A checked checkbox.
- Name:** An empty text input field.
- Local IP:** A text input field containing 'LAN IP Address'.
- TCP Port:** A text input field containing '1-65535'.
- UDP Port:** A text input field containing '1-65535'.
- Schedule:** A dropdown menu currently set to 'Always Enable'.

At the bottom right of the form, there are two buttons: 'Done' (orange) and 'Cancel' (white).

Virtual Server

Virtual Server Table: (Max Limit: 24)

Status: Indicates the Status.

Name: Indicates the Name.

Local IP: Indicates the Local IP.

Protocol: Indicates the Protocol type.

External Port: Indicates the External Port.

Internal Port: Indicates the Internal Port.

Schedule: Indicates the schedule.

Edit: When a schedule is selected, click this button to edit the schedule.

Delete: When a schedule is selected, click this button to delete the schedule.

Click **Save** to save your settings, or **Cancel** to revert to your previous settings.

Virtual Server

Virtual Server

Virtual Server description

Virtual Server Table: (Max Limit: 24)

Status	Name	Local IP	Protocol	External Port	Internal Port	Schedule	Edit	Delete
No data in table.								

Save Cancel

Create New Rule

Status: Indicates the status of the New Rule

Name: Indicates the name and specify which Application Name of the New Rule

Local IP: Indicates the Local IP and specify which Computer Name of the New Rule

Protocol: Indicates the Protocol type of the New Rule.

External Port: Indicates the External Port of the New Rule.

Internal Port: Indicates the Internal Port of the New Rule.

Schedule: Indicates whether the Wi-Fi network is part of a schedule. Click on **Schedule** to access the schedule menu "Schedule" on page 29.

Click **Done** to save your settings, or **Cancel** to revert to your previous settings.

- Status:** A checkbox that is checked.
- Name:** A text input field followed by a dropdown menu labeled '<< Application Name'.
- Local IP:** A text input field followed by a dropdown menu labeled '<< Computer Name'.
- Protocol:** A dropdown menu with 'TCP' selected.
- External Port:** A text input field.
- Internal Port:** A text input field.
- Schedule:** A dropdown menu with 'Always Enable' selected.

At the bottom right of the form, there are two buttons: 'Done' (orange) and 'Cancel' (white).

Website Filter

Status

Status: Select **DENY clients access to ONLY these sites** or **ALLOW clients access to ONLY these sites**.

Website Filter Table: (Max Limit: 24)

Website URL/ Domain: Indicates the Website URL/Domain.

Delete: Delete the selected Website URL/Domain.

Add Rule: Specify the website to be filtered.

Click **Save** to save your settings, or **Cancel** to revert to your previous settings.

Static Routes IPv4

Static Routes Table: (Max Limit: 24)

Status: Indicates the Status.

Name: Indicates the name.

Destination Network: Indicates the Destination Network.

Mask: Indicates the Mask.

Gateway: Indicates the Gateway.

Metric: Indicates the Metric.

Interface: Indicates the Interface.

Edit: Delete the selected Static Route.

Delete: Delete the selected Static Route.

Click **Save** to save your settings, or **Cancel** to revert to your previous settings.

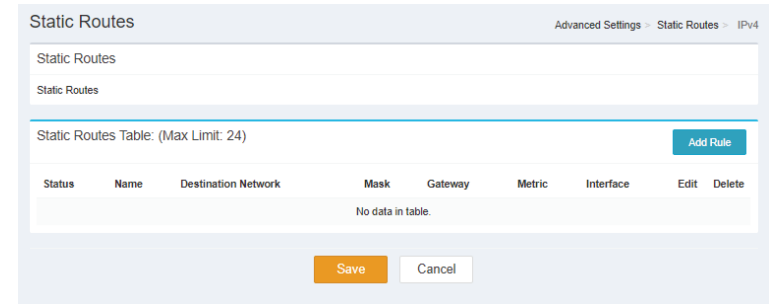

Create New Rule

Status: Indicates the status of the New Rule

Name Indicates the name and specify which Application Name of the New Rule

Destination Network Indicates the Destination Network of the New Rule

Mask: Indicates the Mask of the New Rule.

Gateway: Indicates the Gateway of the New Rule.

Metric: Indicates the Metric of the New Rule.

Interface: Indicates the Interface of the New Rule.

Click **Done** to save your settings, or **Cancel** to revert to your previous settings.

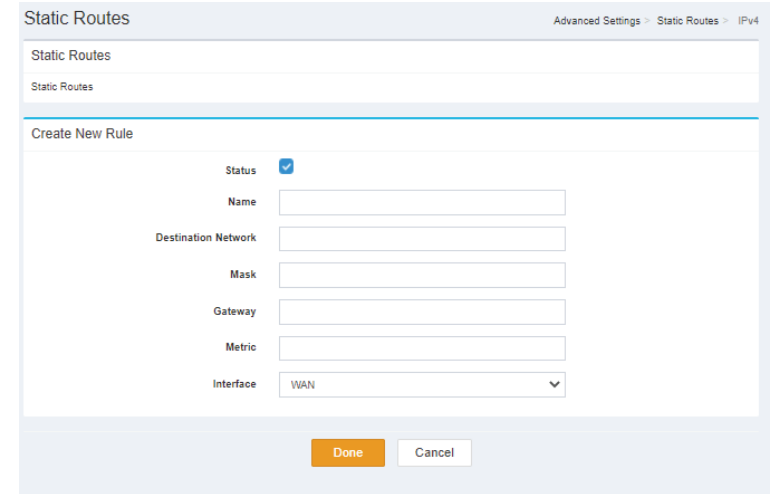

- Status:** A checkbox that is checked.
- Name:** An empty text input field.
- Destination Network:** An empty text input field.
- Mask:** An empty text input field.
- Gateway:** An empty text input field.
- Metric:** An empty text input field.
- Interface:** A dropdown menu with 'WAN' selected.

At the bottom of the form, there are two buttons: 'Done' (orange) and 'Cancel' (white).

Static Routes IPv6

Static Routes Table: (Max Limit: 24)

Status: Indicates the Status.

Name: Indicates the name.

Destination Network: Indicates the Destination Network.

Mask: Indicates the Mask.

Gateway: Indicates the Gateway.

Metric: Indicates the Metric.

Interface: Indicates the Interface.

Edit: Delete the selected Static Route.

Delete: Delete the selected Static Route.

Click **Save** to save your settings, or **Cancel** to revert to your previous settings.

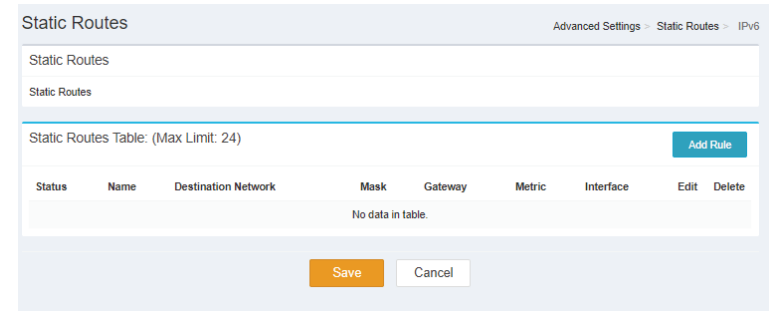

Create New Rule

Status: Indicates the status of the New Rule

Name Indicates the name and specify which Application Name of the New Rule

Destination Network Indicates the Destination Network of the New Rule

PrefixLen Indicates the PrefixLen of the New Rule.

Gateway: Indicates the Gateway of the New Rule.

Metric: Indicates the Metric of the New Rule.

Interface: Indicates the Interface of the New Rule.

Click **Done** to save your settings, or **Cancel** to revert to your previous settings.

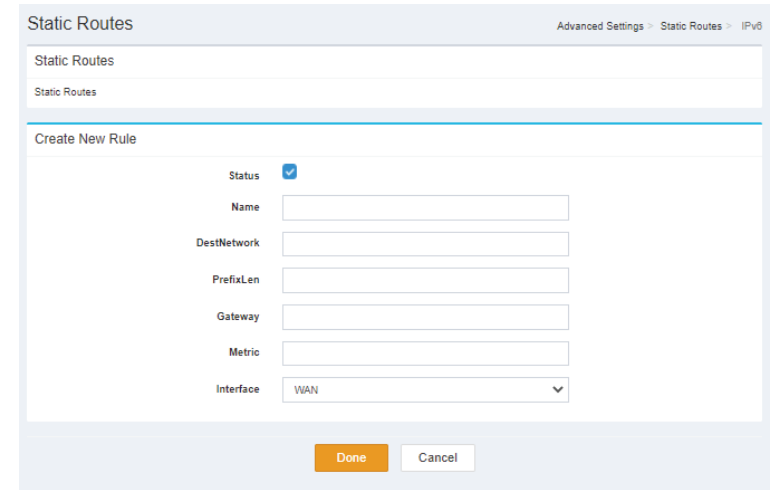

- Status:** A checked checkbox.
- Name:** An empty text input field.
- DestNetwork:** An empty text input field.
- PrefixLen:** An empty text input field.
- Gateway:** An empty text input field.
- Metric:** An empty text input field.
- Interface:** A dropdown menu with 'WAN' selected.

At the bottom of the form, there are two buttons: 'Done' (orange) and 'Cancel' (white).

Dynamic DNS

Dynamic DNS

Enable Dynamic DNS: Indicates whether Enable Dynamic DNS is **Enabled** or **Disabled**.

Status: Indicates the status.

IPv6 Dynamic DNS Table: (Max Limit: 10)

Status: Indicates the Status.

Host Name: Indicates the Host Name.

IPv6 Address: Indicates the IPv6 Address.

Edit: Delete the selected IPv6 Dynamic DNS.

Delete: Delete the selected IPv6 Dynamic DNS.

Click **Save** to save your settings, or **Cancel** to revert to your previous settings.

Create New Rule

Status: Indicates the status of the New Rule.

Host Name: Indicates the Host Name of the New Rule.

IPv6 Address: Indicates the IPv6 Address and specify which Computer Name of the New Rule.

Click **Done** to save your settings, or **Cancel** to revert to your previous settings.

Connect a Wireless Client to your Router

WPS Button

The easiest way to connect your wireless devices to the router is with WPS (Wi-Fi Protected Setup). Most wireless devices such as wireless adapters, media players, Blu-ray DVD players, wireless printers and cameras will have a WPS button (or a software utility with WPS) that you can press to connect to the DWR-978 router. Please refer to your user manual for the wireless device you want to connect to make sure you understand how to enable WPS. Once you know, follow the steps below:

Step 1 - Press the WPS button on the DWR-978 for about 6 seconds. The WLAN LED on the front will start to blink.

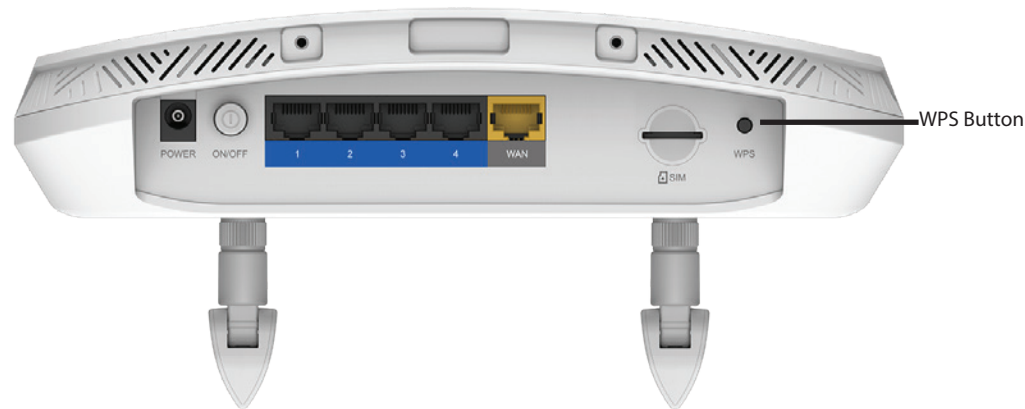

Step 2 - Within 2 minutes, press the WPS button on your wireless client (or launch the software utility and start the WPS process).

Step 3 - Allow up to 1 minute for your connection to be configured. Once the Internet light stops blinking, you will be connected and your wireless connection will be encrypted with WPA2.

Connecting to a Wireless Network

Windows® 10

To connect to a wireless network using Windows 10, you will need to know the wireless network name (SSID) and Wi-Fi password (security key) of the device you are connecting to.

To join an existing network, locate the wireless network icon in the taskbar, next to the time display and click on it.

Wireless Icon

Clicking on this icon will display a list of wireless networks which are within range of your computer. Select the desired network by clicking on its SSID.

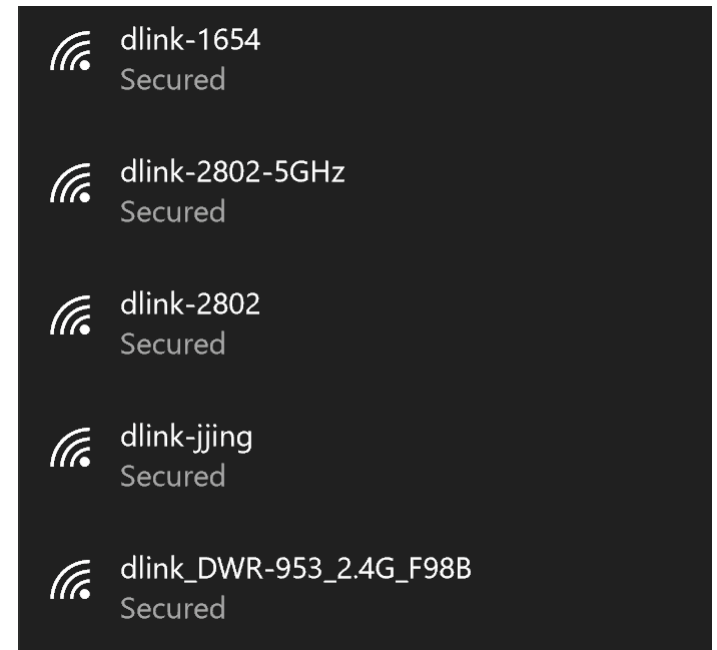

To connect to the network, click **Connect**.

To automatically connect when your device is in range, click the **Connect Automatically** check box. Your computer will now automatically connect to this wireless network whenever it is detected.

You will then be prompted to enter the Wi-Fi password (network security key) for the wireless network. Enter the password into the box and click **Next** to connect to the network.

You can also use Wi-Fi Protected Setup (WPS) to connect to the wireless network. Press the WPS button on your device and you will be automatically connected.

It may take 20-30 seconds to connect to the wireless network. If the connection fails, please verify that the security settings are correct. The key or passphrase must be exactly the same as the one on the wireless router.

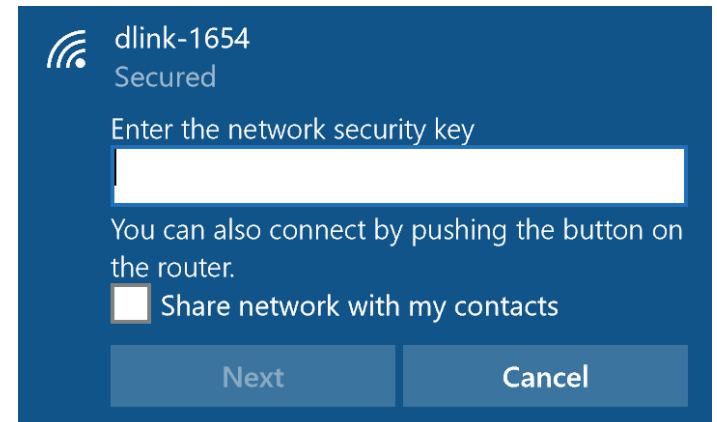
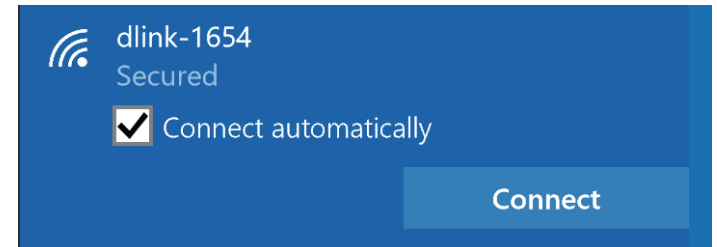

Windows® 8

WPA/WPA2

It is recommended that you enable wireless security (WPA/WPA2) on your wireless router or access point before configuring your wireless adapter. If you are joining an existing network, you will need to know the security key (Wi-Fi password) being used.

To join an existing network, locate the wireless network icon in the taskbar next to the time display.

Clicking on this icon will display a list of wireless networks that are within connecting proximity of your computer. Select the desired network by clicking on the network name.

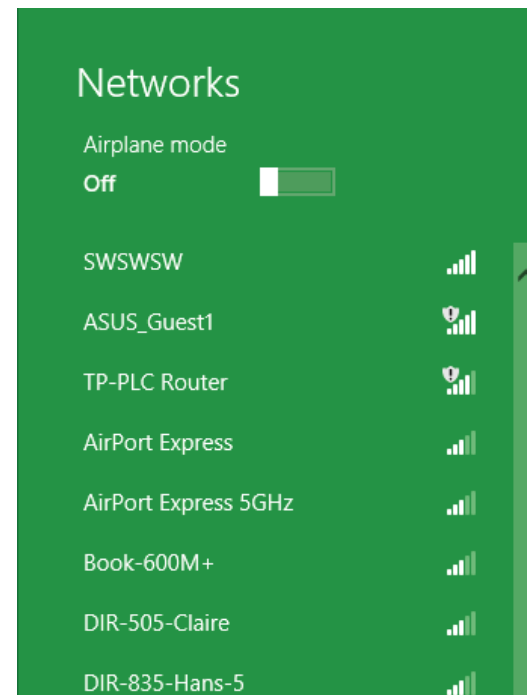

You will then be prompted to enter the network security key (Wi-Fi password) for the wireless network. Enter the password into the box and click **Next**.

If you wish to use Wi-Fi Protected Setup (WPS) to connect to the router, you can also press the WPS button on your router during this step to enable the WPS function.

When you have established a successful connection to a wireless network, the word **Connected** will appear next to the name of the network to which you are connected to.

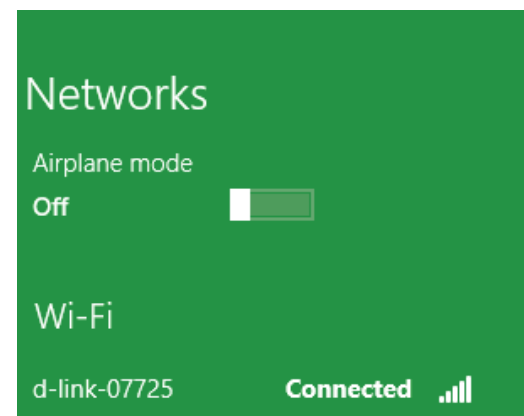
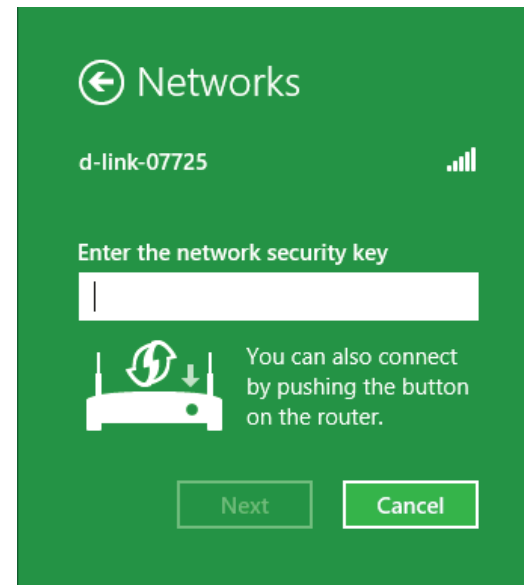

Windows® 7

WPA/WPA2

It is recommended that you enable wireless security (WPA/WPA2) on your wireless router or access point before configuring your wireless adapter. If you are joining an existing network, you will need to know the security key or passphrase being used.

1. Click on the wireless icon in your system tray (lower-right corner).

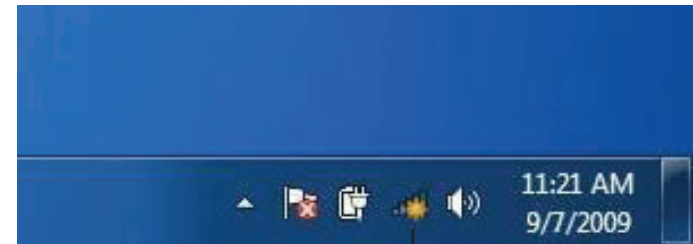

Wireless Icon

2. The utility will display any available wireless networks in your area.

3. Highlight the wireless connection with Wi-Fi name (SSID) you would like to connect to and click the **Connect** button.

If you get a good signal but cannot access the Internet, check your TCP/IP settings for your wireless adapter. Refer to **Networking Basics** on page 78 for more information.

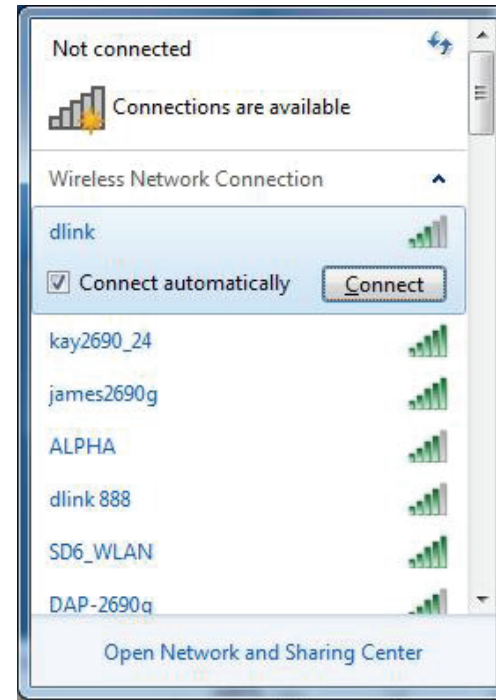

4. The following window appears while your computer tries to connect to the router.

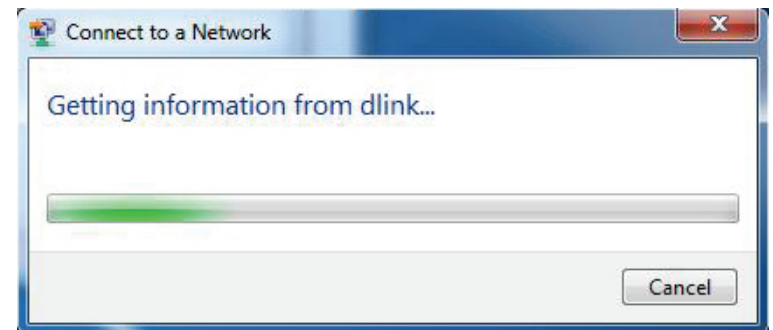

5. Enter the same security key or passphrase (Wi-Fi password) that is on your router and click **Connect**. You can also connect by pushing the WPS button on the router.

It may take 20-30 seconds to connect to the wireless network. If the connection fails, please verify that the security settings are correct. The key or passphrase must be exactly the same as the one on the wireless router.

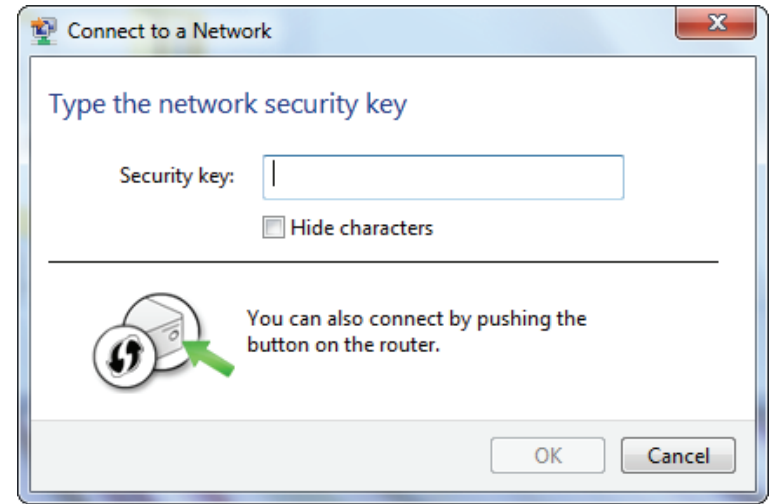

WPS

The WPS feature of the DWR-978 can be configured using Windows® 7. Carry out the following steps to use Windows® 7 to configure the WPS feature:

1. Click the **Start** button and select **Computer** from the Start menu.

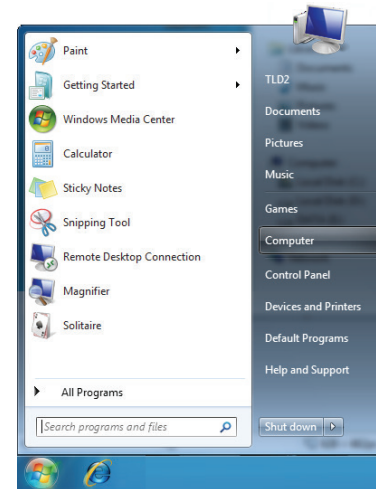

2. Click **Network** on the left side.

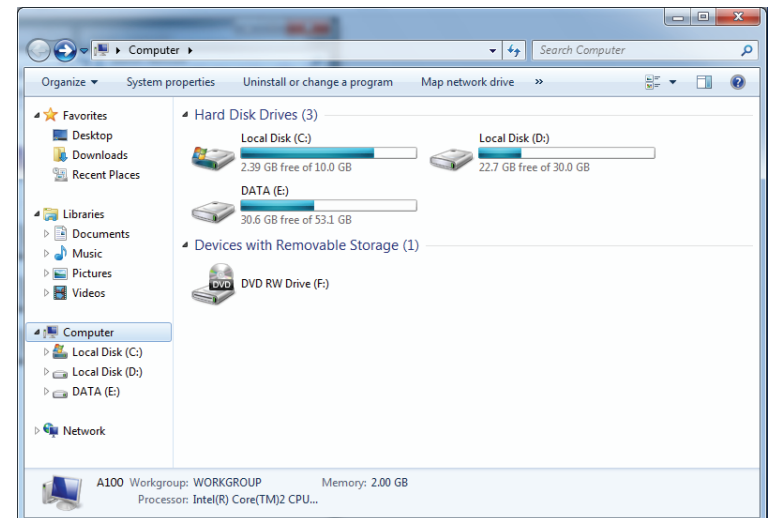

3. Double-click the DWR-978.

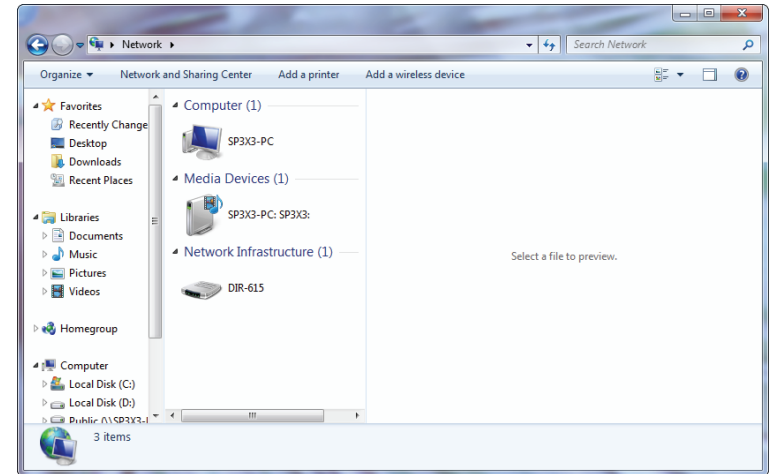

4. Input the WPS PIN number (on the router label) in the **Setup > Wireless Setup** menu in the Router's Web UI) and click **Next**.

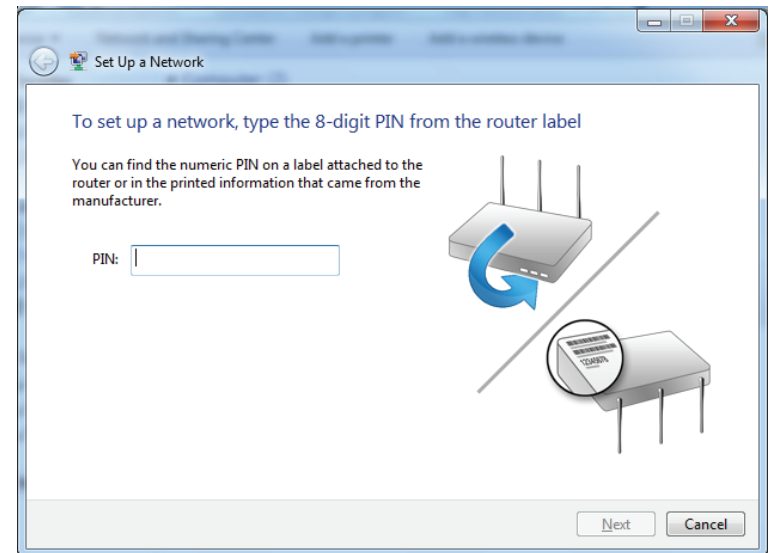

5. Type a name to identify the network.

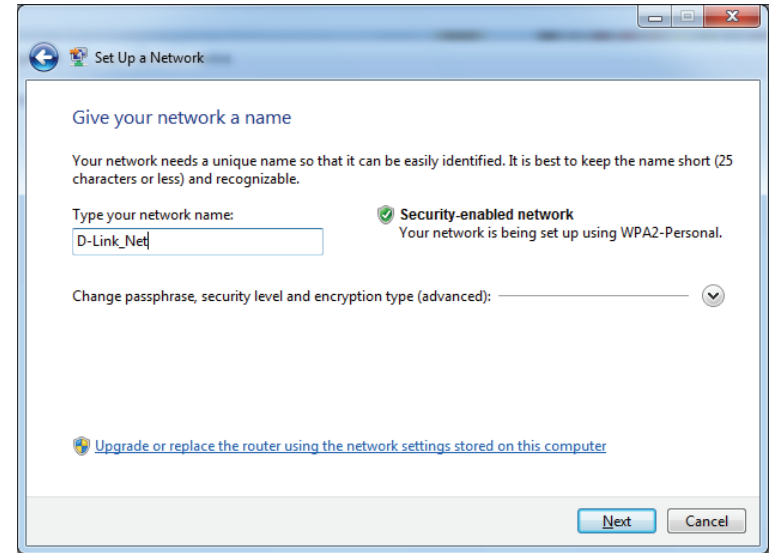

6. To configure advanced settings, click the  icon.

Click **Next** to continue.

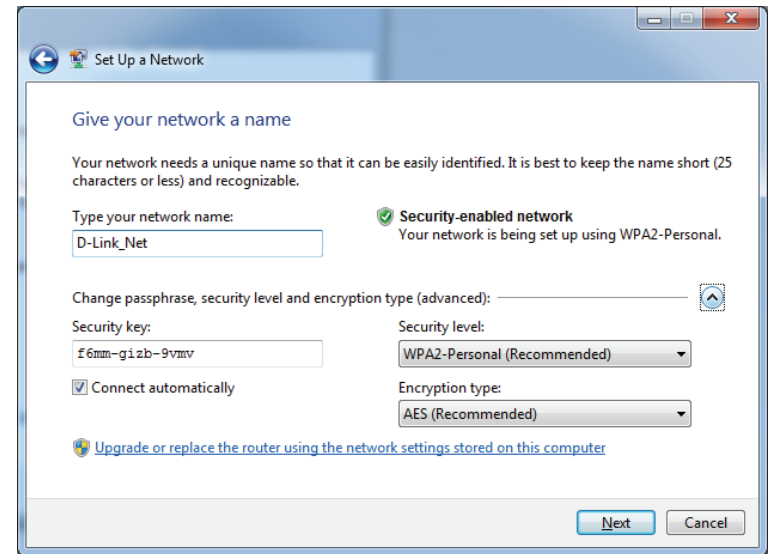

7. The following window appears while the router is being configured.

Wait for the configuration to complete.

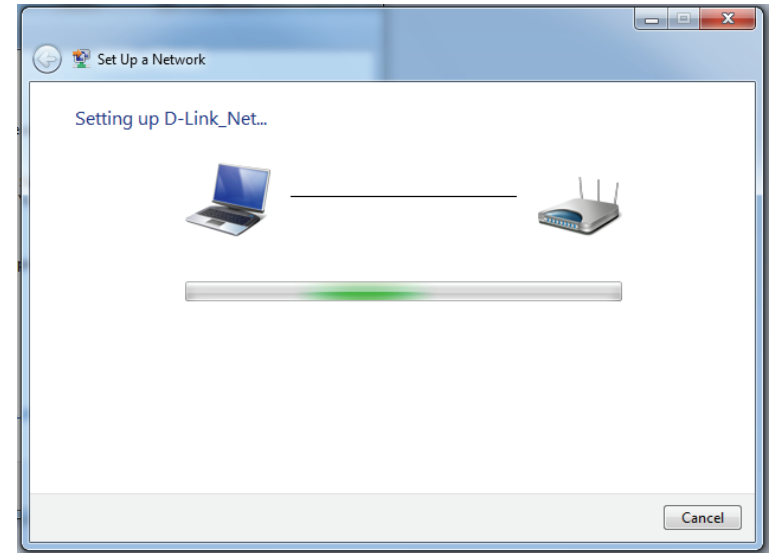

8. The following window informs you that WPS on the router has been set up successfully.

Make a note of the security key as you may need to provide this security key if adding an older wireless device to the network in the future.

9. Click **Close** to complete WPS setup.

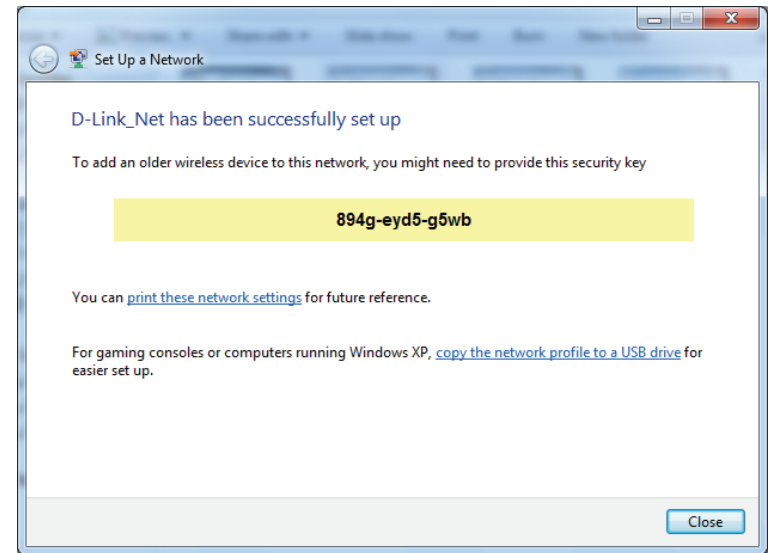

Windows Vista®

Windows Vista® users may use the built-in wireless utility. If you are using another company's wireless utility, please refer to the user manual of your wireless adapter for help connecting to a wireless network. Most wireless utilities will have a "site survey" option similar to the Windows Vista® utility as seen below.

If you receive the **Wireless Networks Detected** bubble, click on the center of the bubble to access the utility.

or

Right-click on the wireless computer icon in your system tray (lower-right corner next to the time). Select **Connect to a network**.

The utility will display any available wireless networks in your area. Click on a network (displayed using the SSID) and click the **Connect** button.

If you get a good signal but cannot access the Internet, check you TCP/IP settings for your wireless adapter. Refer to the **Networking Basics** section in this manual for more information.

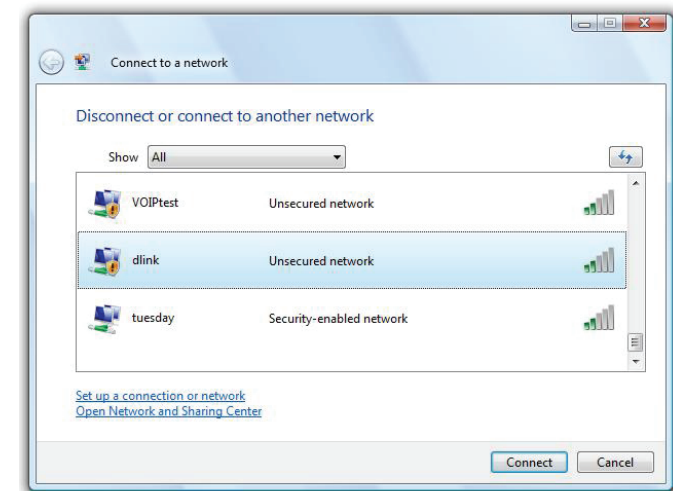
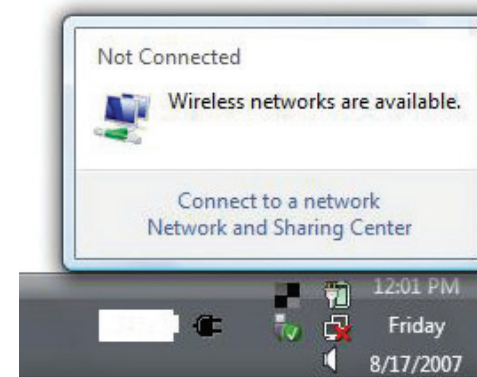

WPA/WPA2

It is recommended that you enable wireless security (WPA/WPA2) on your wireless router or access point before configuring your wireless adapter. If you are joining an existing network, you will need to know the security key or passphrase being used.

1. Open the Windows Vista® Wireless Utility by right-clicking on the wireless computer icon in your system tray (lower right corner of screen). Select **Connect to a network**.

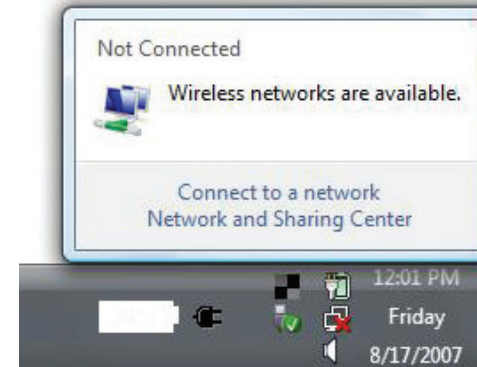

2. Highlight the Wi-Fi name (SSID) you would like to connect to and click **Connect**.

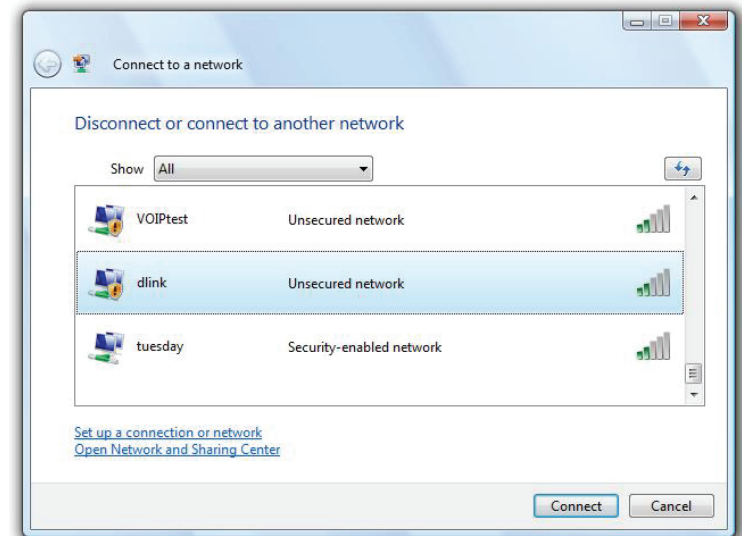

3. Enter the same security key or passphrase (Wi-Fi password) that is on your router and click **Connect**.

It may take 20-30 seconds to connect to the wireless network. If the connection fails, please verify that the security settings are correct. The key or passphrase must be exactly the same as the one on the wireless router.

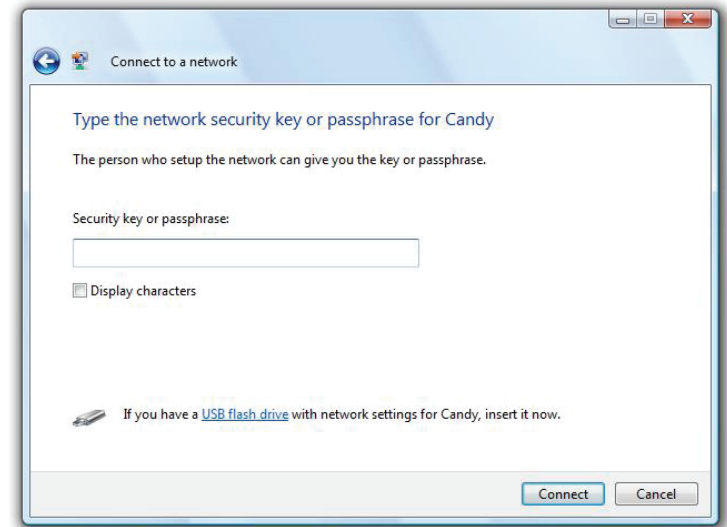

Windows® XP

Windows® XP users may use the built-in wireless utility (Zero Configuration Utility). The following instructions are for Service Pack 2 users. If you are using another company's utility, please refer to the user manual of your wireless adapter for help with connecting to a wireless network. Most utilities will have a "site survey" option similar to the Windows® XP utility as seen below.

If you receive the **Wireless Networks Detected** bubble, click on the center of the bubble to access the utility.

or

Right-click on the wireless computer icon in your system tray (lower-right corner next to the time). Select **View Available Wireless Networks**.

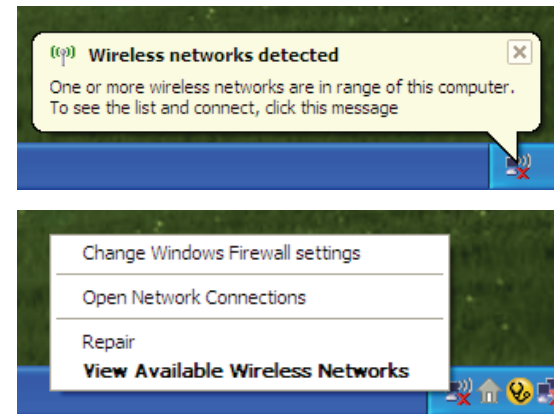

The utility will display any available wireless networks in your area. Click on a Wi-Fi network (displayed using the SSID) and click the **Connect** button.

If you get a good signal but cannot access the Internet, check you TCP/IP settings for your wireless adapter. Refer to the **Networking Basics** section in this manual for more information.

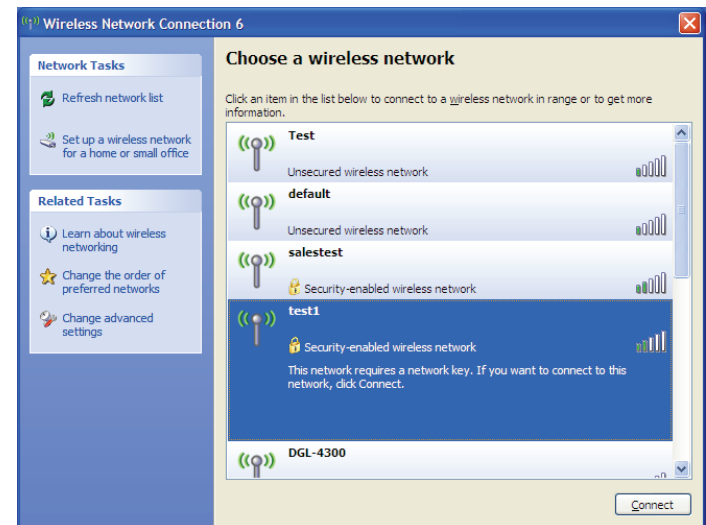

WPA/WPA2

It is recommended to enable WPA on your wireless router or access point before configuring your wireless adapter. If you are joining an existing network, you will need to know the WPA key being used.

1. Open the Windows® XP Wireless Utility by right-clicking on the wireless computer icon in your system tray (lower-right corner of screen). Select **View Available Wireless Networks**.

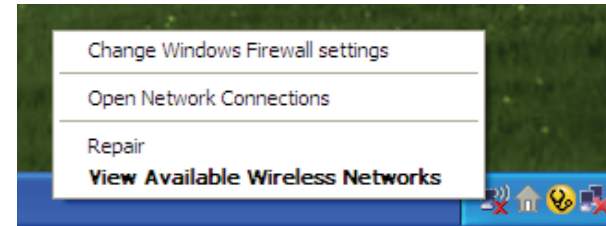

2. Highlight the Wi-Fi network (SSID) you would like to connect to and click **Connect**.

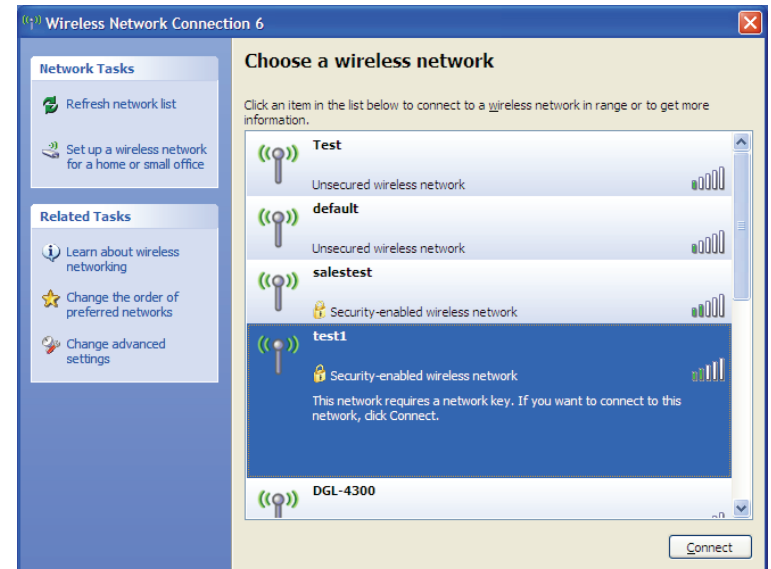

3. The **Wireless Network Connection** box will appear. Enter the WPA-PSK Wi-Fi password and click **Connect**.

It may take 20-30 seconds to connect to the wireless network. If the connection fails, please verify that the WPA-PSK settings are correct. The Wi-Fi password must be exactly the same as on the wireless router.

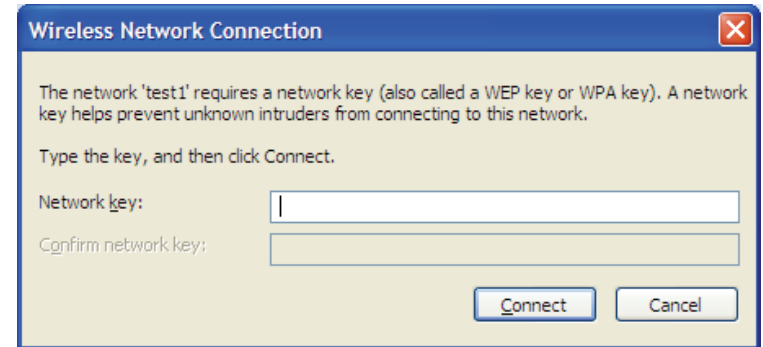

Troubleshooting

This chapter provides solutions to problems that can occur during the installation and operation of the DWR-978. Read the following descriptions if you are having problems. The examples below are illustrated in Windows® XP. If you have a different operating system, the screenshots on your computer will look similar to these examples.

1. Why can't I access the web-based configuration utility?

When entering the IP address of the D-Link router (**192.168.0.1** for example), you are not connecting to a website, nor do you have to be connected to the Internet. The device has the utility built-in to a ROM chip in the device itself. Your computer must be on the same IP subnet to connect to the web-based utility.

- Make sure you have an updated Java-enabled web browser. We recommend the following:
 - Microsoft Internet Explorer® 7 or higher
 - Mozilla Firefox 3.5 or higher
 - Google™ Chrome 8 or higher
 - Apple Safari 4 or higher
- Verify physical connectivity by checking for solid link lights on the device. If you do not get a solid link light, try using a different cable, or connect to a different port on the device if possible. If the computer is turned off, the link light may not be on.
- Disable any Internet security software running on the computer. Software firewalls such as ZoneAlarm, BlackICE, Sygate, Norton Personal Firewall, and Windows® XP firewall may block access to the configuration pages. Check the help files included with your firewall software for more information on disabling or configuring it.

- Configure your Internet settings:
 - Go to **Start > Settings > Control Panel**. Double-click the **Internet Options** icon. From the **Security** tab, click the button to restore the settings to their defaults.
 - Click the **Connection** tab and set the dial-up option to Never Dial a Connection. Click the LAN Settings button. Make sure nothing is checked. Click **OK**.
 - Go to the **Advanced** tab and click the button to restore these settings to their defaults. Click **OK** three times.
 - Close your web browser (if open) and open it.
- Access the web management. Open your web browser and enter the IP address of your D-Link router in the address bar. This should open the login page for your web management.
- If you still cannot access the configuration, unplug the power to the router for 10 seconds and plug back in. Wait about 30 seconds and try accessing the configuration. If you have multiple computers, try connecting using a different computer.

2. What can I do if I forgot my password?

If you forgot your password, you must reset your router. This process will change all your settings back to the factory defaults.

To reset the router, locate the reset button (hole) on the rear panel of the unit. With the router powered on, use a paperclip to hold the button down for 10 seconds. Release the button and the router will go through its reboot process. Wait about 30 seconds to access the router. The default IP address is **192.168.0.1**. When logging in, leave the password box empty.

3. Why can't I connect to certain sites or send and receive emails when connecting through my router?

If you are having a problem sending or receiving email, or connecting to secure sites such as eBay, banking sites, and Hotmail, we suggest lowering the MTU in increments of ten (Ex. 1492, 1482, 1472, etc).

To find the proper MTU Size, you'll have to do a special ping of the destination you're trying to go to. A destination could be another computer, or a URL.

- Click on **Start** and then click **Run**.
- Windows® 95, 98, and Me users type in **command** (Windows® NT, 2000, XP, Vista®, and 7 users type in **cmd**) and press **Enter** (or click **OK**).
- Once the window opens, you'll need to do a special ping. Use the following syntax:

ping [url] [-f] [-l] [MTU value]

Example: **ping yahoo.com -f -l 1472**

```
C:\>ping yahoo.com -f -l 1482
Pinging yahoo.com [66.94.234.13] with 1482 bytes of data:
Packet needs to be fragmented but DF set.
Packet needs to be fragmented but DF set.
Packet needs to be fragmented but DF set.
Packet needs to be fragmented but DF set.
Ping statistics for 66.94.234.13:
    Packets: Sent = 4, Received = 0, Lost = 4 (100% loss),
    Approximate round trip times in milli-seconds:
        Minimum = 0ms, Maximum = 0ms, Average = 0ms
C:\>ping yahoo.com -f -l 1472
Pinging yahoo.com [66.94.234.13] with 1472 bytes of data:
Reply from 66.94.234.13: bytes=1472 time=93ms TTL=52
Reply from 66.94.234.13: bytes=1472 time=109ms TTL=52
Reply from 66.94.234.13: bytes=1472 time=125ms TTL=52
Reply from 66.94.234.13: bytes=1472 time=203ms TTL=52
Ping statistics for 66.94.234.13:
    Packets: Sent = 4, Received = 4, Lost = 0 (0% loss),
    Approximate round trip times in milli-seconds:
        Minimum = 93ms, Maximum = 203ms, Average = 132ms
C:\>
```

You should start at 1472 and work your way down by 10 each time. Once you get a reply, go up by 2 until you get a fragmented packet. Take that value and add 28 to the value to account for the various TCP/IP headers. For example, let's say that 1452 was the proper value, the actual MTU size would be 1480, which is the optimum for the network we're working with ($1452+28=1480$).

Once you find your MTU, you can now configure your router with the proper MTU size.

To change the MTU rate on your router follow the steps below:

- Navigate to the configuration page.
- To change the MTU, enter the number in the MTU field and click **Apply** to save your settings.
- Test your email. If changing the MTU does not resolve the problem, continue changing the MTU in increments of ten.

Wireless Basics

D-Link wireless products are based on industry standards to provide easy-to-use and compatible high-speed wireless connectivity within your home, business, or public access wireless networks. Strictly adhering to the IEEE standard, the D-Link wireless family of products will allow you to access the data you want, when, and where you want it. You will be able to enjoy the freedom that wireless networking delivers.

A wireless local area network (WLAN) is a cellular computer network that transmits and receives data with radio signals instead of wires. Wireless LANs are used increasingly in both home and office environments, and public areas such as airports, coffee shops and universities. Innovative ways to utilize WLAN technology are helping people work, and communicate more efficiently. Increased mobility and the absence of cabling and other fixed infrastructure have proven to be beneficial for many users.

Wireless users can use the same applications they use on a wired network. Wireless adapter cards used on laptop and desktop systems support the same protocols as Ethernet adapter cards.

Under many circumstances, it may be desirable for mobile network devices to link to a conventional Ethernet LAN in order to use servers, printers or an Internet connection supplied through the wired LAN. A wireless router is a device used to provide this link.

What is Wireless?

Wireless or Wi-Fi technology is another way of connecting your computer to the network without using wires. Wi-Fi uses radio frequency to connect wirelessly so you have the freedom to connect computers anywhere in your home or office network.

Why D-Link Wireless?

D-Link is the worldwide leader and award winning designer, developer, and manufacturer of networking products. D-Link delivers the performance you need at a price you can afford. D-Link has all the products you need to build your network.

How does wireless work?

Wireless works similarly to how cordless phones work, through radio signals that transmit data from one point A to point B. But wireless technology has restrictions as to how you can access the network. You must be within the wireless network range area to be able to connect your computer. There are two different types of wireless networks: Wireless Local Area Network (WLAN), and Wireless Personal Area Network (WPAN).

Wireless Local Area Network (WLAN)

In a wireless local area network, a device called an Access Point (AP) connects computers to the network. The access point has a small antenna attached to it, which allows it to transmit data back and forth over radio signals. With an indoor access point the signal can travel up to 300 feet. With an outdoor access point the signal can reach out up to 30 miles to serve places like manufacturing plants, industrial locations, university and high school campuses, airports, golf courses, and many other outdoor venues.

Wireless Personal Area Network (WPAN)

Bluetooth is the industry standard wireless technology used for WPAN. Bluetooth devices in WPAN operate in a range up to 30 feet away.

Compared to WLAN, the speed and wireless operation range are both less than WLAN, but in return it doesn't use nearly as much power. This makes it ideal for personal devices, such as mobile phones, PDAs, headphones, laptops, speakers, and other devices that operate on batteries.

Who uses wireless?

Wireless technology has become so popular in recent years that almost everyone is using it, whether it's for home, office, business, D-Link has a wireless solution for it.

Home Uses/Benefits

- Gives everyone at home broadband access
- Surf the web, check email, instant message, etc.
- Gets rid of the cables around the house
- Simple and easy to use

Small Office and Home Office Uses/Benefits

- Stay on top of everything at home as you would at office
- Remotely access your office network from home
- Share Internet connection and printer with multiple computers
- No need to dedicate office space

Where is wireless used?

Wireless technology is expanding everywhere, not just at home or office. People like the freedom of mobility and it's becoming so popular that more and more public facilities now provide wireless access to attract people. The wireless connection in public places is usually called "hotspots".

Using a D-Link CardBus Adapter with your laptop, you can access the hotspot to connect to the Internet from remote locations like: airports, hotels, coffee shops, libraries restaurants, and convention centers.

Wireless network is easy to setup, but if you're installing it for the first time it could be quite a task not knowing where to start. That's why we've put together a few setup steps and tips to help you through the process of setting up a wireless network.

Tips

Here are a few things to keep in mind, when you install a wireless network.

Centralize your router or access point

Make sure you place the router/access point in a centralized location within your network for the best performance. Try to place the router/access point as high as possible in the room, so the signal gets dispersed throughout your home. If you have a two-story home, you may need a repeater to boost the signal to extend the range.

Eliminate interference

Place home appliances such as cordless telephones, microwaves, and televisions as far away as possible from the router/access point. This would significantly reduce any interference that the appliances might cause since they operate on same frequency.

Security

Turn on WPA2 encryption on the router to help protect your wireless network from unwanted access by people close to your network, such as neighbors or intruders. Refer to the product manual for detailed information on how to set it up.

Wireless Modes

There are basically two modes of networking:

- **Infrastructure** – All wireless clients will connect to an access point or wireless router.
- **Ad hoc** – Directly connecting to another computer for peer-to-peer communication using wireless network adapters on each computer, such as two or more wireless network adapters.

An Infrastructure network contains an access point or wireless router. All the wireless devices, or clients, will connect to the wireless router or access point.

An ad hoc network contains only clients, such as laptops with wireless adapters. All the adapters must be in ad hoc mode to communicate.

Networking Basics

Check your IP address

After you install your new D-Link adapter, by default, the TCP/IP settings should be set to obtain an IP address from a DHCP server (i.e. wireless router) automatically. To verify your IP address, please follow the steps below.

Click on **Start > Run**. In the run box type **cmd** and click **OK**. (Windows® 10/7/Vista® users type *cmd* in the **Start Search** box.)

At the prompt, type **ipconfig** and press **Enter**.

This will display the IP address, subnet mask, and the default gateway of your adapter.

If the address is 0.0.0.0, check your adapter installation, security settings, and the settings on your router. Some firewall software programs may block a DHCP request on newly installed adapters.

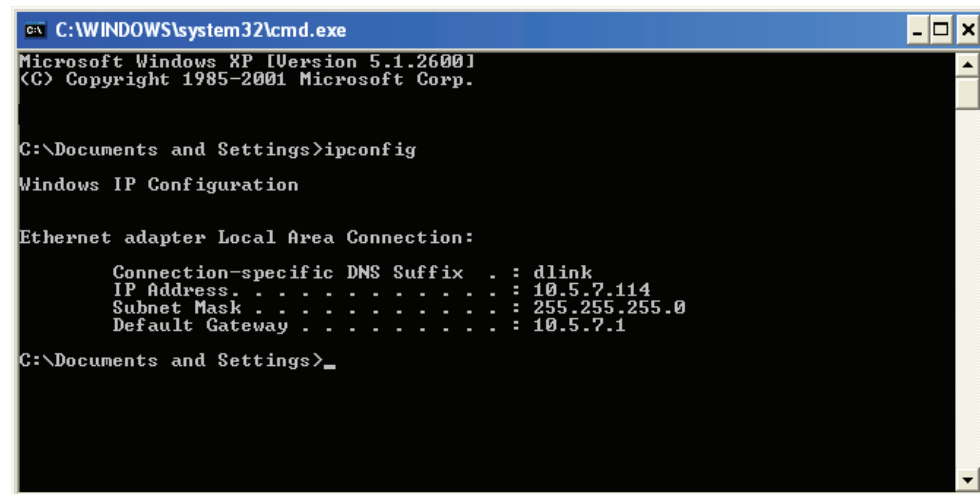

```
C:\WINDOWS\system32\cmd.exe
Microsoft Windows XP [Version 5.1.2600]
(C) Copyright 1985-2001 Microsoft Corp.

C:\Documents and Settings>ipconfig

Windows IP Configuration

Ethernet adapter Local Area Connection:

    Connection-specific DNS Suffix  . : dlink
    IP Address . . . . . : 10.5.7.114
    Subnet Mask . . . . . : 255.255.255.0
    Default Gateway . . . . . : 10.5.7.1

C:\Documents and Settings>_
```

Statically Assign an IP address

If you are not using a DHCP capable gateway/router, or you need to assign a static IP address, please follow the steps below:

- Step 1**
- Windows® 7 - Click on **Start > Control Panel > Network and Internet > Network and Sharing Center.**
 - Windows Vista® - Click on **Start > Control Panel > Network and Internet > Network and Sharing Center > Manage Network Connections.**
 - Windows® XP - Click on **Start > Control Panel > Network Connections.**
 - Windows® 2000 - From the desktop, right-click **My Network Places > Properties.**

Step 2
Right-click on the **Local Area Connection** which represents your network adapter and select **Properties.**

Step 3
Highlight **Internet Protocol Version 4 (TCP/IPv4)** and click **Properties.**

Step 4
Click **Use the following IP address** and enter an IP address that is on the same subnet as your network or the LAN IP address on your router.

Example: If the router's LAN IP address is 192.168.0.1, make your IP address 192.168.1.X where X is a number between 2 and 99. Make sure that the number you choose is not in use on the network. Set the Default Gateway the same as the LAN IP address of your router (I.E. 192.168.0.1).

Set Primary DNS the same as the LAN IP address of your router (192.168.0.1). The Alternate DNS is not needed or you may enter a DNS server from your ISP.

Step 5
Click **OK** twice to save your settings.

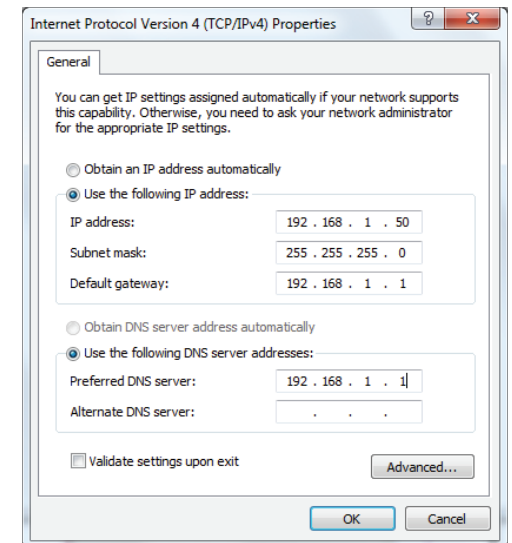

Wireless Security

This section will show you the different levels of security you can use to help protect your data from intruders. The DWR-978 offers the following types of security:

- WPA2 (Wi-Fi Protected Access 2)
- WPA (Wi-Fi Protected Access)
- WPA2-PSK (Pre-Shared Key)
- WPA-PSK (Pre-Shared Key)

What is WPA?

WPA (Wi-Fi Protected Access), is a Wi-Fi standard that was designed to improve the security features of WEP (Wired Equivalent Privacy).

The 2 major improvements over WEP:

- Improved data encryption through the Temporal Key Integrity Protocol (TKIP). TKIP scrambles the keys using a hashing algorithm and by adding an integrity-checking feature. WPA2 is based on 802.11i and uses Advanced Encryption Standard (AES) instead of TKIP.
- User authentication, which is generally missing in WEP, which is incorporated through the extensible authentication protocol (EAP). WEP regulates access to a wireless network based on a computer's hardware-specific MAC address, which is relatively simple to be sniffed out and stolen. EAP is built on a stronger public-key encryption system so that only authorized network users should be able to access the network.

WPA-PSK/WPA2-PSK uses a passphrase or key to authenticate your wireless connection. The key is an alpha-numeric password between 8 and 63 characters long. The password can include symbols (!?*&_) and spaces. This key must be the exact same key entered on your wireless router or access point. This is the technique typically used on home networks.

WPA/WPA2 incorporates user authentication through the Extensible Authentication Protocol (EAP). EAP is built on an even stronger key encryption system to make it much more difficult for unauthorized network users to access the network. EAP is often used in corporate or university environments.

Technical Specifications

General	
Device Interfaces	4 x 10/100/1000 Gigabit Ethernet LAN Ports, 1 x 10/100/1000 Mbps Gigabit Ethernet WAN port, 1 x USB 2.0 Port, 1 x LTE SIM/USIM Slot, 1 x Reset Button, 1 x WPS Button, 1 x Power Port
LED	Power, WAN, WLAN, Phone, LAN, 3G, 4G, LTE 5GNR
Antenna Type	2 x 2.4G WLAN Internal Antenna, 2 x 5G WLAN Internal Antenna, 2 x 2 LTE External Antenna, 2 x 2 LTE Internal Antenna
Wi-Fi Data Rate	2.4 GHz Up to 1732Mbps, 5 GHz Up to 800Mbps
Wireless IEEE Standard	IEEE 802.11 ac/n/g/b/k/v/r
Data Signal Rate	5G NR/LTE to GE LAN max data rate up to 900Mbps, 5G NR/LTE to 2.4G WLAN max data rate up to 500Mbps, 5G NR/LTE to 5Ghz WLAN max data rate up to 600Mbps, 2.4Ghz WLAN to GE LAN max up to 600Mbps, 5Ghz WLAN to GE LAN max up to 1Gbps
WAN Interface	DHCP, Static IP, PPPoE (PPPoE Pass-through), PPTP, L2TP, IPsec (VPN Pass-through), DS-Lite, Support Dual Access PPPoE, L2TP, PPTP for Russia, Support 802.1p & 802.1p VLAN tagging and Priority bit, Concurrent session: 32000
Functionality	
Security Protocol	WEP (128bits), 802.11i 128-bit TKIP/AES
Firewall	DoS , Stateful Packet Inspection , Anti-spoofing Checking, IP/MAC Address Filtering , DMZ
Mesh	D-Link EasyMesh
QoS	D-Link Intelligent QoS Technology
SpeedTest	Ookla SpeedTest
Software	
Device Management	Mobile app (iOS and Android), Web UI
Physical	
Hardware version	A1
Size	234.5 x 245 x 55.25 mm (9.23 x 9.64 x 2.18 in)
Weight	920 g (2.03 lbs)
Power Input	12 V 4 A
Operating Temperature	0 to 40 °C (32 to 104 °F)
Storage Temperature	-10 to 70 °C (14 to 158 °F)
Operating Humidity	10% to 90% non-condensing
Storage Humidity	5% to 95% non-condensing
Certifications	CE , FCC , PTCRB, EMC, Safety , RoHS

Bandwidth	
5G NR Sub6Ghz	n1, n2, n3, n5, n7, n8, n12, n20, n28, n41, n66, n71,n77,n78, n79
LTE Cat20 FDD	B1, B2, B3, B4, B5, B7, B8, B12, B13, B14, B17, B18, B19, B20, B25, B26, B28, B29, B30, B32, B66, B71
LTE Cat20 TDD	B34, B38, B39, B40, B41, B42, B43, B46, B48
WCDMA	B1, B2, B3/9, B4, B5/6/19, B8

¹Mobile broadband speeds will vary and are dependent on a range of factors including network configuration, network capacity, signal strength, and the conditions of your mobile broadband subscription. ²Maximum wireless signal rate derived from IEEE Standard 802.11 specifications. Actual data throughput will vary. Network conditions and environmental factors, including volume of network traffic, building materials and construction, as well as network overhead, can lower actual data throughput rate. Environmental factors will adversely affect wireless signal range. ³Requires subscription with a mobile Internet service provider (not included).

Regulatory Information

Federal Communication Commission Interference Statement

This equipment has been tested and found to comply with the limits for a Class B digital device, pursuant to Part 15 of the FCC Rules. These limits are designed to provide reasonable protection against harmful interference in a residential installation. This equipment generates, uses and can radiate radio frequency energy and, if not installed and used in accordance with the instructions, may cause harmful interference to radio communications. However, there is no guarantee that interference will not occur in a particular installation. If this equipment does cause harmful interference to radio or television reception, which can be determined by turning the equipment off and on, the user is encouraged to try to correct the interference by one of the following measures:

- Reorient or relocate the receiving antenna.
- Increase the separation between the equipment and receiver.
- Connect the equipment into an outlet on a circuit different from that to which the receiver is connected.
- Consult the dealer or an experienced radio/TV technician for help.

Non-modification Statement:

Any changes or modifications not expressly approved by the party responsible for compliance could void the user's authority to operate this equipment.

Caution:

This device complies with Part 15 of the FCC Rules. Operation is subject to the following two conditions:

- (1) This device may not cause harmful interference, and
- (2) this device must accept any interference received, including interference that may cause undesired operation.

For product available in the USA/Canada market, only channel 1~11 can be operated. Selection of other channels is not possible.

Note:

The country code selection is for non-USA models only and is not available to all USA models. Per FCC regulations, all WiFi product marketed in the USA must be fixed to USA operational channels only.

Important Notice:

FCC Radiation Exposure Statement

This equipment complies with FCC radiation exposure limits set forth for an uncontrolled environment. This equipment should be installed and operated with minimum distance 20 cm between the radiator and your body.